AMER. MERCANTILE AND COLLECTION ASSOC. 1885

KF 195
.C57 A4

AMER. MERCANTILE AND COLLECTION ASSOC.

1885

A

M

Sy

Inc

N

American mercantile and collection association.

1885.

Entered according to Act of Congress, in the year 1885, by the American Mercantile and Collection Association, in the Office of the Librarian of Congress at Washington.

List of

ASSOCIATE ATTORNEYS AND CORRESPONDENTS

OF THE

AMERICAN MERCANTILE AND COLLECTION ASSOCIATION,

TOGETHER WITH A

Synopsis of the Laws of the U. S. and Canada

GOVERNING ORDINARY COMMERCIAL TRANSACTIONS, REVISED AND CONDENSED FOR READY REFERENCE BY OUR ATTORNEYS, FOR THE BENEFIT OF OUR SUBSCRIBERS.

Incorporated Under the Laws of the State of New York.

LIBRARY OF CONGRESS COPYRIGHT MAR 31 1885 6382 CITY OF WASHINGTON

F. H. LAWRENCE, *President.*
J. B. SABINE, *Secretary.*
H. C. TALLMAN, *Treasurer.*

PRINCIPAL OFFICES:

Nos. 234 and 235 BROADWAY, N. Y.

[New York, 1885]

KF195
C57AA

THE OBJECTS.

OF THE

American Mercantile & Collection Association

ARE

1st. To provide a medium for the prompt collection of accounts, and

2d. To assist our subscribers in obtaining such information as will aid them in determining their credits.

It is not our purpose, nor do we aim to take the place of the old established and well systematized mercantile agencies, as it is well understood that they are indispensable to a large part of the business community; but our system presents a cheap, simple and quick method to those who cannot afford the more expensive and elaborate systems, and it may be used to advantage by those who also use the other agencies. This is to be especially noted in the matter of collecting accounts in which particular we aim to be prompt, energetic and reliable. We charge subscribers only a nominal sum, sufficient to cover the cost of publishing the work, and they pay a fee whenever they make an inquiry. This has been found to be a very equitable method, as it makes an expense only to those whose business warrants it and at such times as they require special information.

NOTE.

Changes that may occur will be published from time to time, and will be numbered consecutively. These should be entered in the Addenda at the back part of the book, and the number preceding the name should be noted on the margin in the body of the book opposite where the name should be if in its regular order. This will act as a reference to the addenda and direct attention to the change therein.

195
7AA

sociation

t collection

g such in-
ir credits.
e the place
mercantile
are indis-
munity; but
ick method
pensive and
lvantage by
This is to be
g accounts
ergetic and
minal sum,
work, and
uiry. This
thod, as it
ss warrants
formation.

from time
ly. These
part of the
should be
k opposite
der. This
rect atten-

adway, N. Y.

TO SUBSCRIBERS.

AS TO COLLECTIONS.

Our Association presents an excellent medium for the collection of accounts, the Attorneys being selected with especial care and recommended to us by two or more banks, merchants or leading citizens, and are under agreement as to the special terms for collection. The relations which we have had with very many of them prove them to be prompt and efficient. When you have out-of-town collections, it is better to send them through your local representative; though, if preferred, they may be sent direct to the attorney representing the town where the debtor resides. In the latter case our form of collection blank should be used, and will be furnished upon application.

INQUIRIES.

When information is desired as to the standing of any one seeking credit, make the inquiry upon the form of Inquiry Blank furnished, and send to the attorney representing the town where the party inquired about lives, writing carefully the name, business and street address of the party, together with your own signature, and enclose a fee of 66 cents for each inquiry. If there is no attorney given for the town where the party enquired about resides, send to the attorney at the nearest trading town. In such cases enclose four cents additional for extra postage.

Be particular to use the regular form of blank, otherwise no attention will be paid to the inquiry.

Should despatch be required, apply to the local representative of your place, who will telegraph under the cipher code furnished for his especial use. Pay him the regular inquiry fee, together with telegraphic charges both ways.

TERMS FOR COLLECTIONS.

Accounts collected without suit, if possible, and no suit will be commenced WITHOUT EXPRESS INSTRUCTIONS.

When a collection cannot be made without suit, our attorneys will notify the claimants to that effect, stating what the costs of the suit will be, and what the prospects are of recovering on the judgment, and await further instructions.

Uncollectible accounts returned, without charge, upon the receipt of a stamped envelope.

☞ All accounts withdrawn or settled by our clients, after having been placed in our hands, will be subject to the same fees as if settled by us or our attorneys.

ITEMIZE ALL ACCOUNTS and send *all Correspondence relative to the same*, and the full names and addresses of all the parties and witnesses, and any other facts that will aid collection.

We allow no claim to sleep, but guarantee prompt and vigorous action. Should we finally report a claim uncollectible, it may be relied upon that every effort has been exhausted.

The usual fees for making searches will have to be paid in cases of requests requiring an examination of records.

In cases of collection or settlement without suit of accounts requiring repeated application, our charges are ten per cent. for the first $200; five per cent. on the excess up to $1,000, and two and one-half per cent. on all over $1,000; but on collections that can be made upon a single demand or presentation, the fee will be one-half of the above rates upon previous arrangements being made with the attorney. No fee, however to be less than $3.00, except in the city or town where both creditor and debtor reside, when the minimum fee will be $2.00. The annexed district, north of the Harlem River, will be considered outside of New York City. Special terms will be made in old cases and claims that have been pigeonholed.

TO OUR ASSOCIATE ATTORNEYS.

Please note that our subscribers are your clients, and we ask that you render them all the assistance in your power consistent with the relation of, and under the confidence existing between, ATTORNEY AND CLIENT.

In order that our relations may be mutually profitable, we must render our clients good service by the prompt collection of claims and by immediately replying to all requests for information.

Claims should be collected without suit where possible. If sued upon, the plaintiff should be notified at each step of the progress of each claim in suit.

When a collection cannot be made without suit, please notify the sender thereof to that effect, stating what your charges will be, what the prospects are of recovering were a judgment obtained, and *ask for instructions.*

In every instance, when collections or inquiries are sent by one attorney to another, the fees accruing are subject to the agreed terms of division, *i. e.:* One-third to the party sending and two-thirds to the party receiving or collecting.

☞ Please be PARTICULAR to notice the date of the blanks upon which subscribers write you, and if their membership has expired, mail the papers to us or charge them your own rates for your services, regardless of prescribed terms.

We will serve all legal papers in New York and vicinity and execute all commissions for our associates at very reasonable rates; and it is suggested and recommended that in cases where out-of-town legal business is required the attorney representing such place, as named herein, be arranged with to transact the business.

A. M. & C. A.

TELEGRAPHIC CIPHER FOR 1885.

Be particular to begin your telegram with the word "American," in order that the receiver may know that it comes through this Association.

All Telegrams at Expense of the Enquirer.

QUESTIONS.

Cabin.—Do you consider it safe to ship goods to the value of (see code word for amount) to ——?

Cage.—What do you consider the financial standing of ——?

Calf.—Does —— carry on business in his (or their) own name?

Canary.—Has (or have) —— ever failed or compromised?

Candy.—Is (or are) —— in any financial difficulty at present?

Carnage.—Are there unsatisfied judgments against ——?

Chain.—Please state as to the personal character, habits and business capacity of ——?

Chop.—Are the habits of any member of the firm calculated to jeopardize their credit?

Clamp. Does —— own any real estate? If so, to what value, and state whether any encumbrances? Examine records and send bill.

Collar.—Is his (or their) stock pledged or mortgaged? If so, to what extent? Examine records and send bill.

Cupid. Has my draft for —— dollars on —— sent you for collection been accepted?

Canvas.—Has my draft for —— dollars on —— sent you for collection been paid?

Comet.—Is —— prompt pay?

Count.—Has our note, made by ——, for —— dollars, due to-day at ——, been paid?

Clan.—Can you collect note or claim for —— dollars against ——? Are you retained by him (or them)?

Cloud.—Send brief report by telegraph.

Clean.—Send report by mail.

A.

ER FOR 1885.

egram with
r that the
comes
on.
e Enquirer.

goods to the
o ——?
ancial standing
his (or their)
d or comprom-
ial difficulty at
its against ——?
haracter, habits
the firm calcu-
ate? If so, to
encumbrances?
or mortgaged?
ecords and send
on —— sent
s on —— sent
for —— dol-
r —— dollars
him (or them)?

35 Broadway, N. Y.

ANSWERS.

Dagger.—Consider it safe to ship goods to value of —— to party mentioned.
Demon.—Do not consider it safe to ship, except for cash.
Dentist.—Consider him (or them) worth about (see Key for amounts).
Devotion.—Never failed nor compromised.
Dig.—Judgment against —— to amount of ——.
Despot.—Has heretofore compromised with creditors.
Dickens.—Not in any financial difficulty that we know of.
Diploma.—Is in financial difficulties.
Dish.—Personal character and habits good.
Dock.—Personal character and habits not good.
Dome.—Personal character and habits good, but business capacity poor.
Dowager.—Business capacity good, but habits bad.
Dragon.—Habits of one of the members of the firm likely to injure the business.
Drama.—Habits of no member of the firm likely to injure the business.
Dress.—Credit good.
Drill.—Fair business risk.
Drum.—Credit not recommended.
Dusk.—Sometimes slow pay.
Ducat.—Has made a general assignment.
Duel.—Is disposing of his property.
Duplex.—Does not own any Real Estate.
Dwindle.—Owns Real Estate to the estimated value of ——.
Dangle.—Real Estate is mortgaged for ——.
Dyke.—There is no mortgage on stock.
Defend.—Stock mortgaged for —— dollars.
Distaff.—Carries on business in own name.
Destiny.—Business carried on in name of ——.
Demise.—Draft accepted.
Deacon.—Draft not accepted.
Dawn.—Paid.
Deluge.—Not Paid.
Democrat.—Protested.
Dialect.—Will write particulars.

TIME.

Actor	30 days.
Arrow	60 days.
Album	90 days.
Alma	4 months.
Amber	6 months.
Arcade	9 months.
Argand	One Year.

AMOUNTS.

Badge	$ 50	to	$ 100
Baker	200	"	500
Balsam	500	"	1,000
Ballot	1,000	"	2,000
Baltic	2,000	"	5,000
Banner	5,000	"	10,000
Barn	10,000	"	20,000
Basket	20,000	"	35,000
Bengal	35,000	"	50,000
Bergen	50,000	"	75,000
Bloat	75,000	"	100,000
Blunt	100,000	"	200,000
Bonnet	200,000	and upwards	

EXAMPLE OF INQUIRY.

New York, Jan. 2d, 1885.

"AMERICAN. Cabin, Balsam, John Doe, Actor."

Translated: Do you consider it safe to ship goods to John Doe, to the value of from $500 to $1,000 on thirty days' time?

EXAMPLE OF ANSWER.

"Demon, Diploma, Dialect."

Translated: Do not consider it safe to ship, except for cash. Is in financiel difficulties. Will write particulars.

ALABAMA.

ARRESTS—No imprisonment for debt.

ASSIGNMENTS of personal property in trust for grantor void as to creditors. Assignments to hinder, delay or defraud creditors void. General assignments inure equally to all creditors.

ATTACHMENTS granted when the defendant resides out of the State, or absconds, or secretes himself to avoid summons, or is about to remove out of the State, or is about to remove his property out of the State, or is about to dispose of, or has fraudulently disposed of, his property, or has property, money or effects liable to satisfy his debts which he fraudulently withholds; but the plaintiff must give bond in double amount of the claim.

COSTS—Non-residents must give security for costs, and plaintiff pays costs incurred when execution is returned "no property."

EXEMPTIONS—Homestead, 160 acres, or $2,000; personal property, $1,000; defendant may waive right to exemptions by instrument in writing, but wife must join in the deed.

GARNISHEE process may issue.

INTEREST—Rate eight per cent.; excess forfeited, and defendant recovers costs.

LIMITATIONS—Notes outlaw in six years, and open accounts in three years; sealed instruments, ten years; judgments, twenty years.

MORTGAGES, ETC.—Void as to creditor if the grantor reserve a benefit.

PROOF OF CLAIM—Send full names and residences of all parties, and individual names of members composing partnership, and verified statement of claim before some officer with notarial powers. *Ex parte* affidavits are not admitted as testimony in the trial of an action.

SET-OFF LAWS liberal.

Place.	*County.*	*Attorney.*
Abbeville	Henry	W. O. Butler, Fort Gaines, Ga.
Andalusia	Covington	W. T. Acree.
Anniston	Calhoun	Soffold Berney.
Ashland	Clay	A. S. Stockdale.
Ashville	St. Clair	Amos E. Goodhue, Gadsen.
Atalla	Etowah	Porter & Porter, Birmingham.
Athens	Limestone	S. T. Wert, Decatur.
Auburn	Lee	H. K. Collier, Opelika.
Bel Green	Franklin	Almon & Almon.
Bellefonte	Jackson	John H. Norwood.
BIRMINGHAM	Jefferson	Porter & Porter.
Blountsville	Blount	W. F. Dickinson.
Brewton	Escambia	James M. Davison.
Camden	Wilcox	John Y. Kilpatrick.
Carrollton	Pickens	M. L. Stansel.
Centre	Cherokee	Savage, Matthews & Daniel.
Centreville	Bibb	J. L. Peters.
Clayton	Barbour	Thomas & Martin.
Columbia	Henry	J. F. Kaper.
Columbiana	Shelby	J. L. Peters.
Courtland	Lawrence	Ephraim H. Foster.
Cross Plains	Calhoun	S. D. G. Brothers, Jacksonville.
Cullman	Cullman	Geo. H. Parker.
Dadeville	Tallapoosa	Col. W. D. Bulger.
Decatur	Morgan	S. T. Wert.
Demopolis	Marengo	Tayloe & Johnston.
Edwardsville	Cleburne	W. B. Ferguson.
Elba	Coffee	J. E. T. Flournoy.
Elyton	Jefferson	Porter & Porter, Birmingham.
Eufaula	Barbour	John D. Watson.
Eutaw	Green	H. M. Judge.
Fayette	Fayette	no. B. Sanford.
Florence	Lauderdale	Robt. McFarland.
Fort Payne	De Kalb	L. A. Dobbs.
Frankfort	Franklin	James W. Bolton.
Gadsen	Etowah	Amos E. Goodhue.
Gainesville	Sumter	L. D. Godfrey.
Geneva	Geneva	John A. Campbell.

Place.	*County.*	*Attorney.*
Greensborough	Hale	Thomas Seny.
Greenville	Butler	Gamble & Richardson.
Grove Hill	Clarke	John W. Porter.
Guntersville	Marshall	Palmer & Bell.
Haynesville	Lowndes	W. C. Griffin.
Houston	Winston	D. D. Vickery.
Huntsville	Madison	David D. Shelby.
Jacksonville	Calhoun	S. D. G. Brothers.
Jasper	Walker	S. M. Gunter.
La Fayette	Chambers	E. G. Richards.
Linden	Marengo	Tayloe & Johnston.
Livingston	Sumter	H. M. Judge, Eutaw.
Marion	Perry	Kelly & Howze.
Midway	Bullock	C. P. S. Daniel.
MOBILE	Mobile	Caleb H. Lindsey, 42 St. Francis St.
Monroeville	Monroe	Thomas S. Wiggins.
MONTGOMERY	Montgomery	P. C. Massie, office over First National Bank.
Moulton	Lawrence	Jno. C. Eyster.
North Port	Tuscaloosa	Van Horn & Powell, Tuscaloosa.
Opelika	Lee	H. K. Collier.
Oxford	Calhoun	C. D. Woodruff.
Oxmoor	Jefferson	Porter & Porter, Birmingham.
Ozark	Dale	A. L. Milligan.
Pollard	Escambia	James M. Davison.
Prattville	Autauga	C. S. G. Doster.
Roanoke	Randolph	Robt. S. Pate.
Rockford	Coosa	Parker & Parker.
Rock Mills	Randolph	M. M. Treague, Wedowee.
Rutledge	Crenshaw	J. H. Parks.
Scottsboro	Jackson	Laws & C. Coulson.
Seale	Russell	Feagin & Wilkerson, Union Springs.
SELMA	Dallas	Johnston & Nelson.
Somerville	Morgan	John F. Gillespie.
Stevenson	Jackson	L. C. Coulson, Scottsboro.
Suggsville	Clarke	John W. Portis.
Talladega	Talladega	Chas. C. Whitson.
Troy	Pike	Gardner & Wiley.
Tuscumbia	Colbert	W. L. B. & J. W. Cooper.
Tuscaloosa	Tuscaloosa	Van Horn & Powell.
Tuskegee	Macon	W. C. McIver.
Union Springs	Bullock	Feagin & Wilkerson.
Uniontown	Perry	Bush & Tayloe.
Vernon	Lamar	Alexander Cobb.
Warrior	Jefferson	Porter & Porter, Birmingham.
Wedowee	Randolph	M. M. Treague.
Wetumpka	Elmore	W. P. Gaddis.

ARIZONA.

ARREST permitted on actions for money damages, for breach of contract, express or implied, when defendant is about to depart from the Territory to defraud creditors, or when he was guilty of fraud in contracting the debt, or when he has removed or disposed of his property fraudulently, or is about to do so; or for wilful injury to persons, character or property; or for a fine or penalty; or in an action for the recovery of personal property, wrongfully detained when it, or any part thereof, has been concealed or disposed of; or for property embezzled or fraudulently converted to his own use by a public officer, an officer of a corporation, an attorney, factor, broker, agent, or clerk, or any person acting in a fiduciary capacity. But no female shall be arrested in a civil action for debt.

ASSIGNMENTS—May prefer creditors. There are no insolvent laws in Arizona.

ATTACHMENTS permitted upon affidavit of actual amount due above all counter claims on claims not secured by real or personal mortgage. That the contract, express or implied, is for the direct payment of money, and was made, or is payable, in the Territory.

GARNISHMENT permitted also after commencement of action. (See attachments.)

INTEREST—Ten per cent.; but a contract for any rate expressed in the contract is good.
EXEMPTION—Homestead, $5,000: personal property, $600 and certain live stock.
LIMITATIONS—Notes outlaw in four years, accounts in three.
PROOF OF CLAIM—An affidavit is evidence of the amount, unless a counter affidavit is made and served.

Place.	*County.*	*Attorney.*
Globe	Gila	William Graves.
Mineral Park	Mohave	Samuel Hamilton.
Phœnix	Maricopa	Tweed, Hancock & Crenshaw.
Pinal	Pinal	J. D. Reymert.
PRESCOTT	Yavapai	Hon. Wm. H. McGrew.
Solomonville	Graham	James Hall

ARKANSAS.

ARREST—In civil actions upon affidavit charging fraud.
ASSIGNMENTS—The assignor may prefer creditors. The assignee must sell at auction within 120 days all the property received by him under the assignment.
ATTACHMENT—At or after commencement of action upon security and affidavit that defendant is either a foreign corporation or non-resident; has been absent from the State four months; has departed from the State with intent to defraud creditors; has left the county to avoid service of summons; conceals himself to avoid such service; has removed or is about to remove enough property out of the State to defeat creditors; has disposed of property with fraudulent intent, or is about to do so.
COSTS—Non-resident plaintiff must give bond to secure costs.
EXEMPTION—Homestead, $2,500. Personal, single person, $200; head of family, $500.
GARNISHMENT only after judgment, or under process of attachment.
INTEREST—Six per cent.; contracts may be made up to ten per cent.; contracts higher than ten per cent., void, both principal and interest.
LIMITATIONS—Notes outlaw in five, accounts in three years; sealed instruments and judgments ten years.
PROOF OF CLAIM—The affidavit of a plaintiff that the account is just and correct is sufficient, unless the defendant under oath denies any part of it; but as a precautionary measure send full names and residences of all parties, and the name of the attorney given in this Register opposite your own place, to whom communications may be sent to take depositions whenever necessary.

Place.	*County.*	*Attorney.*
Arkansas City	Desha	Dickinson & Miller.
Atkins	Pope	J. E. Joyner.
Augusta	Woodruff	Stanley & House.
Batesville	Independence	Coleman & Yancey.
Benton	Saline	Hon. C. B. Moore, Little Rock.
Bentonville	Benton	A. B. Greenwood.
Berryville	Carroll	E. J. Black.
Brinkley	Monroe	H. A. Parker, Clarendon.
Camden	Ouachita	Barker & Johnson.
Carrollton	Carroll	A. T. Coxsey.
Centre Point	Howard	J. E. Borden.
Clarendon	Monroe	H. A. Parker.
Clarkesville	Johnston	Floyd & Cravens.
Clinton	Van Buren	Samuel W. Simpson.
Conway	Faulkner	P. H. Prince.
Cotton Plant	Woodruff	A. F. Maberry.
Des Arc	Prairie	James E. Gatewood.
De Witt	Arkansas	Gibson & Holt.
Dixie	Perry	J. A. Vance, Perryville.
Eldorado	Union	Jesse B. Moore.
Eureka Springs	Carroll	Davis & Baker.
Evening Shade	Sharp	Woods Bros., Melbourne.
Fayetteville	Washington	C. R. Buckner.
Fort Smith	Sebastian	Clendening & Sandels.

Place.	*County.*	*Attorney.*
Forest City	St. Francis	Sanders & Gatling.
Fulton	Hempstead	Bridewell & McCollum, Hope.
Gainesville	Greene	L. L. Mack & Son.
Greenwood	Sebastian	J. P. Leake.
Hamburg	Ashley	Hawkins & Wooldridge.
Hampton	Calhoun	R. G. Harper.
Harrisburgh	Poinsett	E. A. Owen.
Harrison	Boone	James A. Wilson.
Helena	Phillips	Stephenson & Trieber.
Hope	Hempstead	Bridewell & McCollum.
Hot Springs	Garland	Geo. G. Latta.
Huntsville	Madison	C. R. Buckner, Fayetteville.
Jacksonport	Jackson	W. P. McDowell.
Jasper	Newton	J. A. Wilson, Harrison.
Jonesboro	Craighead	Sam. A. Warner, Jr.
Lake Village	Chicot	L. H. Springer.
Lewisburg	Conway	Hanna & Hinkle, Morrilton.
Lewisville	La Fayette	Henry Moore.
LITTLE ROCK	Pulaski	Hon. C. B. Moore (late Att'y Gen. of Ark.) 314 Markham St.
Lockesburg	Sevier	Thos. Williamson.
Lonoke	Lonoke	J. C. England.
Magnolia	Columbia	J. M. Kelso.
Malvern	Hot Springs	Hon. C. B. Moore, Little Rock.
Marianna	Lee	Sanders & Gatling, Forest City.
Marion	Crittenden	E. J. Walsh, Memphis, Tenn.
Melbourne	Izard	Woods Brothers.
Mineral Springs	Howard	A.R. & R. B.Williams, Washington.
Monticello	Drew	Wells & Williamson.
Morrillton	Conway	Hanna & Hinkle.
Mountain View	Stone	Woods Bros., Melbourne.
Newport	Jackson	L. Minor.
Ozark	Franklin	A. H. Boles.
Paragould	Greene	E. W. Browning.
Paris	Logan	W. H. H. Harley.
Perryville	Perry	James A. Vance.
Pine Bluff	Jefferson	Bell & Elliott.
Pocahontas	Randolph	Brown & Lomax.
Powhatan	Lawrence	Robert P. Mack.
Prescot	Nevada	Atkinson & Tompkins.
Princeton	Dallas	Duffie & Duffie.
Richmond	Little River	J. C. & H. C. Head.
Salem	Fulton	B. H. Castleberry.
Searcy	White	S. Brundige, Jr.
Sheridan	Grant	T. B. Morton.
Star City	Lincoln	Wm. P. Stephens, Toledo.
Sulphur Rock	Independence	R. S. Thurman.
Texarkana	Miller	Tilson & Henderson.
Toledo	Dorsey	W. P. Stephens.
Van Buren	Crawford	Turner & Turner.
Varner	Lincoln	Geo. H. Joslyn.
Waldron	Scott	L. D. Gilbreath.
Warren	Bradley	A. C. Jones.
Washington	Hempstead	A. R. & R. B. Williams.
Wittsburgh	Cross	Sanders & Gatling, Forest City.
Yellville	Marion	Wm. Fielding.

CALIFORNIA.

ARREST—May be made in actions for money or damages for breach of contract, express or implied, when debtor is about to leave the State to defraud creditors; for embezzlement; concealment of property from execution or seizure by the Sheriff; when he has removed or disposed of property with intent to defraud creditors, or is about to do so; or for fraud; upon plaintiff filing a bond of not less than $500, with sureties.

ASSIGNMENT—A debtor may pay or give security to one creditor in preference to another, but a preference in the assignment is void against any creditor not assenting thereto.

ATTACHMENTS—May issue in an action on contract, express or im-

plied, for direct payment of money, when contract was made in or is payable in this State, where the debt is not secured by real or personal mortgage; or when the defendant resides out of the State.

EXEMPTIONS—Homestead of head of family, $5,000; homestead, not of head of family, $1,000. Personal property actually necessary in business or domestic life. See Statutes.

GARNISHMENT—By serving a copy of the writ of execution or attachment upon the debtor's debtor.

INTEREST—Legal rate is seven per cent. May contract for any rate. No interest allowed on open accounts.

LIMITATIONS—Notes executed out of the State and accounts are barred in two years. Notes executed in the State, in four years. Judgments in five years.

PROOF OF CLAIM—Send full names and residences of all parties and witnesses, with the instrument or account or certified copy of the same, and the name of the attorney at your place given in this Register, to whom a commission may issue to take depositions.

REPLEVIN—May replevy personal property wrongfully detained upon giving security in double the amount at or any time after commencing action.

TAXES—Delinquent on last Monday in December; sale advertised first Monday in February, to occur between twenty-one and twenty-eight days thereafter; one year to redeem. Penalty, fifty per cent.

Place.	*County.*	*Attorney.*
Alameda	Alameda	J. A. Johnson, Oakland.
Anaheim	Los Angeles	J. P. Lawrence, Pomona.
Arcata	Humboldt	George W. Hopkins.
Auburn	Placer	W. B. Lardner.
Azusa	Los Angeles	J. P. Lawrence, Pomona.
Bakersfield	Kern	C. C. Cowgill.
Benicia	Solano	A. J. Buckles, Fairfield.
Blue Lake	Humboldt	Geo. W. Hopkins, Arcata.
Bridgeport	Mono	W. O. Parker.
Brooklyn	Alameda	J. A. Johnson, Oakland.
Chico	Butte	J. W. Turner, Oroville.
Colusa	Colusa	Geo. A. Blanchard.
Dov nieville	Sierra	F. R. Wehe.
Dutch Flat	Placer	G. H. Colby.
Eureka	Humboldt	E. W. Wilson.
Fairfield	Solano	Hon. A. J. Buckles.
Folsom City	Sacramento	Alexander & Joseph, Sacramento.
Fresno	Fresno	R. B. Terry.
Gilroy	Santa Clara	McCroskey & Hudner, Hollister.
Healdsburg	Sonoma	J. W. Rose.
Hollister	San Benito	McCroskey & Hudner.
Independence	Inyo	Reddy & Conklin.
Lakeport	Lake	E. W. Britt.
Livermore	Alameda	George W. Langan.
Los Angeles	Los Angeles	John P. Lawrence, Pomona.
Marysville	Yuba	Wm. G. Murphy.
Merced	Merced	R. C. Minor, Modesto.
Modesto	Stanislaus	Richard C. Minor.
Monterey	Monterey	Geil & Morehouse, Salinas.
Napa City	Napa	A. J. Buckles, Fairfield.
Nevada City	Nevada	W. B. Lardner, Auburn.
Oakland	Alameda	James A. Johnson, 921 Broadway.
Oroville	Butte	John W. Turner.
Petaluma	Sonoma	William B. Haskell.
Placerville	El Dorado	Irwin & Irwin.
Pleasanton	Alameda	Geo. W. Langan, Livermore.
Pomona	Los Angeles	John P. Lawrence, Bates' Block.
Quincy	Plumas	H. M. Barstow.
Redwood City	San Mateo	F. A. Berlin, San Francisco.
Riverside	San Bernardino	C. W. C. Rowell, San Bernardino.
SACRAMENTO	Sacramento	Alexander & Joseph.
Salinas	Monterey	Geil & Morehouse.
San Andreas	Calaveras	Hon. W. T. Lewis.
San Bernardino	San Bernardino	C. W. C. Rowell.
San Buena Ventura	Ventura	J. Marion Brooks.

Place.	*County.*	*Attorney.*
San Diego	San Diego	Luce & Cushing.
SAN FRANCISCO	San Francisco	F. A. Berlin, 420 Montgomery St., Manager Pacific Coast Dept.
San Jose	Santa Clara	J. H. Russell.
San Rafael	Marin	F. A. Berlin, San Francisco.
Santa Barbara	Santa Barbara	J. M. Brooks, San Buena Ventura.
Santa Clara	Santa Clara	J. H. Russell, San Jose.
Santa Cruz	Santa Cruz	W. D. Storey.
Stockton	San Joaquin	L. W. Elliott.
Susanville	Lassen	James Branham.
Truckee	Nevada	C. F. McGlashan.
Ukiah City	Mendocino	Thos. L. Carothers.
Vacaville	Solano	T. J. Mize.
Vallejo	Solano	A. J. Buckles, Fairfield.
Visalia	Tulare	Atwell & Bradley.
Watsonville	Santa Cruz	Julius Lee.

COLORADO.

ARREST—Imprisonment for debt abolished. In actions founded upon a wrongful act, if verdict states defendant was guilty of fraud or malice, defendant may be imprisoned until debt is paid, or not to exceed one year.

ASSIGNMENT—No preferences, except that by statutory provision to *bona fide* servants, laborers and employes for wages accruing during six months next preceding assignment, to the extent of $50 to any one person. Assignments in all other respects are the same as at common law.

ATTACHMENT—May issue on claims exceeding $20 upon filing security in double the amount of the claim, and alleging either that the defendant is a foreign corporation, a non-resident of the State, a corporation whose chief office or place of business is out of the State, or any fraudulent act in avoidance of payment or collection of the claim as specified in the statutes, that the defendant has failed or refused to pay the price or value of any article or thing delivered to him, which he should have paid for on the delivery thereof, and in all actions upon overdue notes, bills and other written instruments for the direct payment of money, and upon book accounts. An attachment may issue when a debt is not due in all cases of fraud.

ESTATES—Claims against estates of deceased persons must be duly presented within one year from grant of letters.

EXEMPTIONS—Homestead, $2,000, when such homestead is entered of record as such and occupied by the head of a family; and various articles of personal property varying in quantity and value according to size and necessities of the family; persons not heads of families are only entitled to exemption of personal property valued at $300.

GARNISHMENT—In attachment cases or after return of execution against persons owing debtor $50 or more.

INTEREST—Any rate expressed. If none expressed, ten per cent.

LIMITATIONS—Notes outlaw in six, accounts in three years.

MARRIED WOMEN—May hold, enjoy and convey all property, and sue and be sued as if *sole*.

REPLEVIN—May replevy personal property wrongfully detained.

TAXES—Delinquent sale first Monday in June. Interest, twenty-five per cent. until sold, when additional penalty attaches.

Place.	*County.*	*Attorney.*
Alamosa	Conejos	C. C. Holbrook.
Alma	Park	G. R. Gwynn.
Aspen City	Pitkin	P. Plumb.
Bald Mountain	Gilpin	Sleeth & Liddell, Denver.
Black Hawk	Gilpin	S. H. Bradley.
Boulder	Boulder	James M. North.
Breckenridge	Summit	Breeze & Breeze.
Buena Vista	Chaffee	C. S. Libby.
Canon City	Fremont	John D. Freeman.
Carbonate	Summit	Z. T. Brown, Rawlins, Wy. T.
Castle Rock	Douglas	Hon. A. G. Webster.

Place.	*County.*	*Attorney.*
Central City	Gilpin	Ed. W. Hurlbut.
Colorado Springs	El Paso	John Campbell.
Conejos	Conejos	B. L. Pollock.
Crested Butte	Gunnison	Thomas & Thomas, Gunnison.
Del Norte	Rio Grande	C. C. Holbrook, Alamosa.
Delta	Delta	A. E. Amsbury.
DENVER	Arapahoe	Sleeth & Liddell, 283 Fifteenth St.
Durango	La Plata	Charles D. Wright.
Fairplay	Park	Bailey & Wilkin.
Fort Collins	Larimer	Jay H. Boughton.
Georgetown	Clear Creek	A. D. Bullis.
Golden	Jefferson	W. A. Dier.
Gothic	Gunnison	Thomas & Thomas, Gunnison.
Grand Junction	Gunnison	Bucklin, Staley & Safely.
Greeley	Weld	Rittenhouse & Dolloff.
Gunnison	Gunnison	Thomas & Thomas.
Hahn's Peak	Routt	Z. T. Brown, Rawlins, Wy. T.
Idaho Springs	Clear Creek	A. D. Bullis, Georgetown.
Irwin	Gunnison	Thomas & Thomas, Gunnison.
Julesburgh	Weld	Geo. W. Heist, Sidney, Neb.
La Junta	Bent	John T. Russell.
Lake City	Hinsdale	E. I. Stirman.
Leadville	Lake	Wm. H. Nash.
Longmont	Boulder	J. F. Kime.
Louisville	Boulder	J. M. North, Boulder.
Loveland	Larimer	A. M. Nichols.
Montrose	Gunnison	Thomas J. Black.
Ouray	Ouray	Story & Stevens.
Pitkin	Gunnison	Thomas & Thomas, Gunnison.
Pueblo	Pueblo	Dan B. Gregg.
Querida	Custer	F. G. Hagan.
Red Cliff	Summit	Brown & Glenn.
Rico	Dolores	Hudson & Slaymaker, Silverton.
Rosita	Custer	Geo. S. Adams.
San Luis	Costillo	C. C. Holbrook, Alamosa.
Scofield	Gunnison	Thomas & Thomas, Gunnison.
Silverton	San Juan	Hudson & Slaymaker.
South Pueblo	Pueblo	Salisbury & Elwell.
Sterling	Weld	James W. Norvell.
Telluride	San Miguel	Hon. Geo. P. Costigan.
Tin Cup	Gunnison	Thomas & Thomas, Gunnison.
Trinidad	Las Animas	J. W. Shryock.
West Las Animas	Bent	John W. Jay.

CONNECTICUT.

ARREST—May be made for fraud or wrongs committed by defendant, who may give bail to the arresting officer or may be released upon oath that he has no estate and has not fraudulently disposed of any.

ASSIGNMENTS—Preferences not allowed. All debts due any laborer or mechanic for labor performed, within three months next preceding the assignment are to be paid in full to the amount of $100, before the general liabilities are paid.

ATTACHMENTS—Allowed for debt.

EXEMPTIONS—Certain personal property as expressed in the statutes. No homestead exemption law.

GARNISHMENT—For debts due debtor and goods concealed.

INTEREST—Six per cent; penalty for usury is practically a dead letter.

LIMITATIONS—Notes and accounts outlaw in six years. Non-negotiable instruments in writing and contracts under seal, seventeen years; unwritten contracts three years; overdue and dishonored demand notes four months.

PROOF OF CLAIM—By affidavit not pre-requisite. If contested, proof by witnesses or depositions is necessary. Send full names and residences of all parties and witnesses, and the name of the Attorney at your place given in this Register to whom commission may be sent to take depositions.

REPLEVIN—May be maintained for goods wrongfully detained, with damages. Bond in double amount must be filed.

Place.	*County.*	*Attorney.*
Andover	Tolland	M. P. Yeomans.
Ansonia	New Haven	Wooster, Torrance & Gager, Birmingham.
Avon	Hartford	Geo. E. Taft, Unionville.
Baltic	New London	H. H. Burnham, Norwich.
Beacon Falls	New Haven	Baldwin & Sweeney, Naugatuck.
Berlin	Hartford	C. P. Ires.
Bethany	New Haven	Baldwin & Sweeney, Naugatuck.
Bethel	Fairfield	Isaac W. Horton.
Birmingham	New Haven	Wooster, Torrance & Gager.
Bolton	Tolland	M. P. Yeomans, Andover.
Bozrah	New London	H. H. Burnham, Norwich.
Branford	New Haven	Edmund Zacher.
Bridgeport	Fairfield	Wheeler & Curtis, 323 Main Street.
Bridgewater	Litchfield	Frank W. Marsh, New Milford.
Bristol	Hartford	Newell, Pierce & Jennings.
Brookfield	Fairfield	S. Sherman.
Brooklyn	Windham	E. M. Warner, Central Village.
Burlington	Hartford	W. W. Bidwell, Collinsville.
Canaan	Litchfield	D. W. Clarke, Falls Village.
Central Village	Windham	Edgar M. Warner.
Cheshire	New Haven	Wm. Kelsey.
Chester	Middlesex	J. T. Clarke.
Clinton	Middlesex	E. Zacher, Branford.
Colchester	New London	E. S. Day.
Colebrook	Litchfield	Fenn & Herman, Winsted.
Collinsville	Hartford	W. W. Bidwell.
Columbia	Tolland	M. P. Yeomans, Andover.
Coventry	Tolland	M. P. Yeomans, Andover.
Cromwell	Middlesex	D. J. Donahoe, Middletown.
Danbury	Fairfield	David B. Booth.
Danielsonville	Windham	Cundall & Bill.
Darien	Fairfield	Nathaniel R. Hart, Stamford.
Deep River	Middlesex	W. F. Wilcox.
Derby	New Haven	Wooster, Torrance & Gager, Birmingham.
Durham	Middlesex	Henry G. Newton.
Eastford	Windham	C. M. Brooks.
East Haddam	Middlesex	E. E. Johnson, Johnsonville.
East Hampton	Middlesex	D. J. Donahoe, Middletown.
East Haven	New Haven	G. J. Tuttle.
East Windsor	Hartford	Buck & Eggleston, Hartford.
Enfield	Hartford	J. W. Johnson, Windsor Locks.
Essex	Middlesex	Jas. L. Phelps.
Fair Haven	New Haven	S. H. Wagner, New Haven.
Fairfield	Fairfield	Wheeler & Curtis, Bridgeport.
Falls Village	Litchfield	D. W. Clarke.
Farmington	Hartford	Geo. E. Taft, Unionville.
Forestville	Hartford	Newell, Pierce & Jennings, Bristol.
Granby	Hartford	W. D. Warner, Tariffville.
Greenville	New London	H. H. Burnham, Norwich.
Greenwich	Fairfield	R. Jay Walsh.
Guilford	New Haven	E. Zacher, Branford.
Haddam	Middlesex	J. T. Clarke, Higganum.
Hamden	New Haven	S. H. Wagner, New Haven.
Hampton	Windham	J. M. Hall, Willimantic.
HARTFORD	Hartford	Buck & Eggleston, 384 Cheney Block.
Higganum	Middlesex	J. T. Clarke.
Jewett City	New London	H. H. Burnham, Norwich.
Johnsonville	Middlesex	E. Emory Johnson.
Lakeville	Litchfield	D. W. Clarke, Falls Village.
Lebanon	New London	H. H. Burnham, Norwich.
Litchfield	Litchfield	Henry H. Prescott.
Lyme	New London	G. F. Raymond, New London.
Madison	New Haven	E. Zacher, Branford.
Manchester	Hartford	Buck & Eggleston, Hartford.
Mansfield	Tolland	J. M. Hall, Willimantic.
Meriden	New Haven	Geo. A. Fay.
Middlefield	Middlesex	D. J. Donahoe, Middletown.
Middletown	Middlesex	D. J. Donohoe, 244 Main St.
Milford	New Haven	Henry C. Platt.
Montville	New London	Henry A. Baker.
Moodus	Middlesex	E. E. Johnson, Johnsonville.
Mount Carmel	New Haven	S. H. Wagner, New Haven.

Place.	*County.*	*Attorney.*
Mystic	New London	F. H. Sage, Stonington.
Mystic Bridge	New London	F. H. Sage, Stonington.
Naugatuck	New Haven	Baldwin & Sweeney.
New Britain	Hartford	Austin Hart.
New Canaan	Fairfield	Russell L. Hall.
NEW HAVEN	New Haven	S. Harrison Wagner, 70 Church St.
New Hartford	Litchfield	John B. Betts.
New London	New London	G. F. Raymond.
New Milford	Litchfield	Frank W. Marsh.
Newtown	Fairfield	James A. Wilson.
Norfolk	Litchfield	Fenn & Herman, Winsted.
North Ashford	Windham	C. M. Brooks, Eastford.
North Branford	New Haven	E. Zacher, Branford.
Northford	New Haven	S. H. Wagner, N Haven.
North Haven	New Haven	S. H. Wagner, N. . Haven.
North Stonington	New London	F. H. Sage, Stonington.
Norwalk	Fairfield	F. W. Perry.
Norwich	New London	H. H. Burnham.
Orange	New Haven	S. H. Wagner, New Haven.
Oxford	New Haven	Baldwin & Sweeney, Naugatuck.
Plainfield	Windham	Edgar M. Warner, Central Village.
Portland	Middlesex	D. A. McQuillin.
Putnam	Windham	Charles E. Searls.
Rocky Hill	Hartford	Buck & Eggleston, Hartford.
Rockville	Tolland	Charles Phelps.
Rowaytown	Fairfield	F. W. Perry, Norwalk.
Salisbury	Litchfield	D. W. Clarke, Falls Village.
Saybrook	Middlesex	J. T. Clarke, Higganum.
Seymour	New Haven	W. H. Williams.
Sharon	Litchfield	Willard Baker.
Sharon Valley	Litchfield	Willard Baker, Sharon.
Simsbury	Hartford	W. D. Warren, Tariffville.
South Coventry	Tolland	J. M. Hall, Willimantic.
Southington	Hartford	M. H. Holcomb.
South Manchester	Hartford	Buck & Eggleston, Hartford.
South Norwalk	Fairfield	F. H. Perry, Norwalk.
Southport	Fairfield	Wheeler & Curtis, Bridgeport.
South Windsor	Hartford	Buck & Eggleston, Hartford.
Springdale	Fairfield	N. R. Hart, Stamford.
Stafford Springs	Tolland	A. J. Turner.
Stamford	Fairfield	Nathaniel R. Hart.
Sterling	Windham	E. M. Warner, Central Village.
Stonington	New London	F. H. Sage.
Stratford	Fairfield	Wheeler & Curtis, Bridgeport.
Suffield	Hartford	J. W. Johnson, Windsor Locks.
Taftville	New London	H. H. Burnham, Norwich.
Tariffville	Hartford	Willard D. Warren.
Terryville	Litchfield	Newell, Pierce & Jennings, Bristol.
Thomaston	Litchfield	Frank W. Etheridge.
Thompsonville	Hartford	John Hamlin.
Tolland	Tolland	J. M. Hall, Willimantic.
Torrington	Litchfield	George W. Cole.
Union City	New Haven	John M. Sweeney.
Unionville	Hartford	Geo. E. Taft.
Versailles	New London	H. H. Burnham, Norwich.
Voluntown	New London	H. H. Burnham, Norwich.
Wallingford	New Haven	L. M. Hubbard.
Warehouse Point	Hartford	J. W. Johnson, Windsor Locks.
Washington	Litchfield	. T. Hubbard.
Waterbury	New Haven	Chas. G. Root.
Watertown	Litchfield	Chas. G. Root, Waterbury.
Wethersfield	Hartford	Buck & Eggleston, Hartford.
West Meriden	New Haven	Geo. A. Fay.
West Haven	New Haven	S. H. Wagner, New Haven.
Westport	Fairfield	Edward M. Lees.
Westville	New Haven	S. H. Wagner, New Haven.
West Winsted	Litchfield	Fenn & Herman, Winsted.
Willimantic	Windham	J. M. Hall.
Wilton	Fairfield	F. W. Perry, Norwalk.
Windsor	Hartford	Buck & Eggleston, Hartford.
Windsor Locks	Hartford	J. W. Johnson.
Winsted	Litchfield	Fenn & Herman.

Place.	*County.*	*Attorney.*
Willington	Tolland	J. M. Hall, Willimantic.
Woodbury	Litchfield	Wm. Cothren.
Yalesville	New Haven	L. M. Hubbard, Wallingford.

DAKOTA.

ARREST—In civil actions may not be made for debt or breach of contract, but defendant may be arrested where action is founded on wrongful act or fraud. No female shall be arrested except for a wilful injury to person, character or property.

ASSIGNMENT—No preferences. Assignor is not relieved from liability for any unpaid balance to his creditors.

ATTACHMENT—May issue in an action on contract for the recovery of money only, and in actions founded on wrongful acts of defendants, and in fraud of rights affecting both real and personal property. Security to be not less than $250 and amount of claims.

CORPORATIONS—Foreign business corporations must file and record in the office of Secretary of the Territory a duly authenticated copy of their charters before they will be permitted to carry on business or hold or acquire property. They must also appoint a resident agent within the Territory authorized to accept service for them and a duly authenticated copy of such appointment must also be filed, and recorded in said office.

EXEMPTIONS—Homestead absolutely, and personal property to the value of $1,500, or debtor's choice of certain specified property in the alternative.

GARNISHMENT—None.

INTEREST—Seven per cent.; may contract for twelve per cent. Excess over twelve per cent. forfeited.

LIMITATIONS—Notes and accounts outlaw in six years. Sealed instruments and judgments, in twenty years. Personal actions in two years.

MECHANICS LIENS for labor and materials above value of $25, allowed if filed between 90 and 120 days after work done and materials furnished. If work only is done or materials only are furnished it must be filed within 90 days after such work is done or materials furnished.

PROOF OF CLAIM—By witnesses or depositions. Send full names and residences of all parties and witnesses, and the name of the attorney at your place given in this Register to whom commission may be sent to take depositions.

TAXES—Become delinquent first Monday in February. Interest, ten per cent. Penalty, five per cent.

Place.	*County.*	*Attorney.*
Aberdeen	Brown	M. J. Gordon.
Alexandria	Hanson	W. S. Arnold.
Altoona	Beadle	T. S. Everitt.
Ashton	Spink	John J. Cushing.
Bathgate	Pembina	Lakin and Parker.
Bigstone City	Grant	Hawes & Gibson.
BISMARCK	Burleigh	Haight & Little, cor. Main & 3rd Sts.
Blunt	Hughes	R. W. Beebe.
Bon Homme	Bon Homme	S. H. Gruber, Yankton.
Bridgewater	McCook	W. S. Arnold, Alexandria.
Bristol	Day	C. S. Austin.
Britton	Day	Geo. J. Sperry.
Brookings	Brookings	Mathews & Scobey.
Caledonia	Traill	F. W. Ames.
Canton	Lincoln	K. C. Stabeck.
Carrington	Foster	Bruce Waring.
Casselton	Cass	R. M. Pollock.
Castlewood	Hamlin	J. P. Cheever.
Cavour	Beadle	Andrew J. Sweetser.
Central City	Lawrence	Eben W. Martin, Deadwood.
Chamberlain	Brule	G. L. McKay.
Clark	Clark	Carl G. Sherwood.
Columbia	Brown	Douglas & Adams.
Dawson	Kidder	Thos. Neill.
Deadwood	Lawrence	Eben W. Martin.
Dell Rapids	Minnehaha	M. R. Kenefick.

Place.	*County.*	*Attorney.*
Denver	Kingsbury	Chas. S. Northrop.
Devil's Lake	Ramsey	McGee & Morgan.
De Smet	Kingsbury	A. N. Waters & Co.
Dickinson	Stark	William Gibson.
Eden	Lincoln	K. C. Stabeck, Canton.
Elk Point	Union	A. D. Keller.
Ellendale	Dickey	E. P. Perry.
Estelline	Hamlin	Hayes & Brown.
Fairbank	Sully	Hanks & Laybourn.
FARGO	Cass	Walter W. Smith.
Faulkton	Faulk	Pangburn & Turner.
Flandreau	Moody	Rice & Smith.
Frankfort	Spink	Labrie & Labrie.
Gary	Deuel	C. L. Shelley.
Goodwin	De[illegible]	T. E. Sanborn.
Grafton	Walsh	Cleland & Sauter.
Grand Forks	Grand Forks	Corbet Bros. & Reed.
Grand Harbor	Ramsey	E. S. Hyde, Col. Agent.
Groton	Brown	Hanks & Laybourn.
Henry	Codington	D. C. & W. R. Thomas, Watertown.
Highmore	Hyde	L. E. Whitcher.
Hope	Steele	C. J. Paul.
Howell	Hand	Geo. J. Vought.
Huron	Beadle	Melville & Kelley.
Ipswich	Edmunds	Simonds, Batterton & Roath.
Iroquois	Kingsbury	J. R. Smith.
Jamestown	Stutsman	White & Hewit.
Kimball	Brule	G. L. McKay, Chamberlain.
La Foon	Faulk	F. P. Smith.
La Moure	La Moure	J. M. Bartholomew.
Larimore	Grand Forks	Corbet Bros. & Reed, Grand Forks.
Lead City	Lawrence	Eben W. Martin, Deadwood.
Leola	McPherson	Chas. N. Herreid.
Lisbon	Ransom	Van Pelt & Gammons.
Madison	Lake	Chas. B. Kennedy.
Mandan	Morton	Mitchell & McGindley.
Mapleton	Cass	W. W. Smith, Fargo.
Melbourne	Hand	Geo. J. Vought, Howell.
Milbank	Grand	W. P. Filbert.
Miller	Hand	Rorick & Cole.
Milnor	Sargent	Walsh & Newman.
Mitchell	Davison	Dillon & Preston.
Mt. Vernon	Davison	Dillon & Preston, Mitchell.
Nordland	Kingsbury	Charles S. Northrop.
Northville	Spink	Britton & Moriarty.
Okoboji	Sully	A. W. Ballard, Pierre.
Ordway	Brown	F. A. Luce.
Parker	Turner	Clinton S. Fletcher.
Pierre	Hughes	A. W. Ballard.
Pembina	Pembina	Gaffney & Kneeshaw.
Plankinton	Aurora	Sullivan & Smith.
Rapid City	Pennington	Nowlin & Wood.
Redfield	Spink	Bromley & Thomas.
Ree Heights	Hand	F. E. Parish.
Roscoe	Edmunds	Edgar Sharpe.
Salem	McCook	E. H. Wilson.
SIOUX FALLS	Minnehaha	H. H. Keith.
Steele	Kidder	Hon. Emmett N. Parker.
Swan Lake	Turner	C. S. Fletcher, Parker.
Tower City	Cass	W. B. Locklin.
Valley City	Barnes	G. H. Dickey.
Vermillion	Clay	A. D. Keller, Elk Point.
Volga	Brookings	Cady & Wright.
WATERTOWN	Codington	D. C. & W. R. Thomas.
Wahbay	Day	W. P. Filbert, Milbank.
Wahpeton	Richland	Pyatt & Purcell.
Waverley	Codington	D. C. & W. R. Thomas, Watertown.
Webster	Day	J. F. Blake.
White Lake	Davison	Dillon & Preston, Mitchell.
Wilmot	Grant	W. P. Filbert, Milbank.
Wolsey	Beadle	Thos. W. Pitts.
YANKTON	Yankton	S. H. Gruber.

DELAWARE.

ARREST—Only upon affidavit of fraud, after return of execution unsatisfied.

ASSIGNMENTS—Preferences not allowed; but any debtor may give his creditor a judgment in good faith for an honest debt, and it is no preference. A debtor is not discharged by assignment.

ATTACHMENT—May issue against resident after the officer, to whom a summons must have been issued ten days before return, makes a return that defendant cannot be found and on proof of cause of action, or upon affidavit filed as provided "that the defendant is justly indebted to the plaintiff in a sum exceeding $50, and has absconded from the place of his usual abode, or gone out of the State with intent to defraud his creditors or to elude process, as is believed," and against a non-resident after return as above or upon affidavit as above, "that the defendant resides out of the State, and is justly indebted to the plaintiff in a sum exceeding $50."

EXEMPTIONS—$300 personality; and necessary implements, fixtures, etc., to carry on business; heirlo ms and burial lot.

GARNISHMENT—Process may issue.

INTEREST—Six per cent. Penalty for usury forfeiture of a sum equal to money loaned.

LIMITATIONS—Notes and accounts in writing outlaw in six, accounts not in writing in three years, instruments under seal twenty years.

PROOF OF CLAIMS—May be made before a Notary Public of the State where the creditor resides, or a commissioner of Delaware, resident in any other State or Territory. There are special forms for these affidavits.

Place.	*County.*	*Attorney.*
Ashland	Newcastle	A. B. Cooper, Wilmington.
Bridgeville	Sussex	Thos. R. Harper, Seaford.
Camden	Kent	J. Alex. Fulton, Dover.
Christiana	Newcastle	A. B. Cooper, Wilmington.
Claymont	Newcastle	A. B. Cooper, Wilmington.
Delaware City	Newcastle	E. D. Clearer.
DOVER	Kent	J. Alex. Fulton.
Felton	Kent	J. Alex. Fulton, Dover.
Frederica	Kent	J. Alex. Fulton, Dover.
Georgetown	Sussex	Chas. F. Richards.
Harrington	Kent	J. Alex. Fulton, Dover.
Kirkwood	Newcastle	E. D. Clearer, Delaware City.
Laurel	Sussex	Chas. F. Richards, Georgetown.
Leipsic	Kent	J. Alex. Fulton, Dover.
Lewes	Sussex	Chas. F. Richards, Georgetown.
Middletown	Newcastle	A. B. Cooper, Wilmington.
Milford	Kent	J. Alex. Fulton, Dover.
Milton	Sussex	Chas. F. Richards, Georgetown.
Newark	Newcastle	A. B. Cooper, Wilmington.
Newcastle	Newcastle	Alex. B. Cooper.
Newport	Newcastle	A. B. Cooper, Wilmington.
Odessa	Newcastle	A. B. Cooper, Wilmington.
Seaford	Sussex	Thomas R. Harper.
Smyrna	Kent	J. Alex. Fulton, Dover.
Townsend	Newcastle	J. A. Fulton, Dover.
WILMINGTON	Newcastle	Alex. B. Cooper, S.W. cor. 9th and [Market Sts.

DISTRICT OF COLUMBIA.

ARREST—None except for fines.

ASSIGNMENTS—May prefer creditors. There is no insolvent law in force.

ATTACHMENT—May issue on affidavit (with sufficient surety) either that defendant is a non-resident, or is fraudulently evading, or is about to evade, payment and collection of claim, as detailed in Revised Statutes. Such affidavit must be supported by at least one witness, who can swear to the facts to his own knowledge. Court may quash same on counter affidavit if facts stated are not sustained.

EXEMPTIONS—Wearing apparel; household goods, $300; three months' provisions; implements, $300, and certain live stock. No homestead law. The earnings, not to exceed $100 per month, of actual residents of the District, who are married or supporting their families in said District, are exempt from attachment, levy, seizure or sale under process.

EXECUTION—No redemption after sale.

GARNISHMENT—Same as attachment, which see.

INTEREST—Legal rate, six per cent. May agree in writing for ten. Excess forfeited.

LIMITATIONS—Notes and accounts outlaw in three years; specialties twelve years.

MARRIED WOMEN—Rights of married women to hold property, real or personal, acquired from any other source than husband, are same as if they were *femmes sous*, [illegible] can be sued and sue in respect to them separately. Their earnings are the property of the husband.

PROOF OF CLAIM—It is necessary to file affidavit to the account in detail with the declaration. Contested claims must be proved by witnesses or depositions. Send the name of the attorney given in this Register at the place where the witnesses reside, to whom commission may be sent to take depositions.

REPLEVIN—Where goods were seized and detained wrongfully.

Place.	*County.*	*Attorney.*
Washington		Woodbury Wheeler, 330 4½ Street.

FLORIDA.

ARREST—None in civil actions except in cases of fraud.

ASSIGNMENTS—Preferences permitted. There is no insolvent law.

ATTACHMENTS—May issue upon compliance with the statutory requirements as to manner of affidavit and security; when plaintiff has reason to believe defendant will fraudulently part with his property before judgment can be obtained, or is actually removing his property, or actually removing out of the State, or absconds, or conceals himself, or is secreting his property.

CHATTEL MORTGAGE—To be valid must be recorded or property must be delivered to mortgagee within twenty days, and remain in his possession.

EXECUTIONS—Are returnable when satisfied. Sheriff reports progress at each term.

EXEMPTIONS—Homestead, 160 acres in country or residence and one-half acre of ground if in a village or city; $1,000 personal property; and money due for labor.

GARNISHMENT—Before or after judgment, upon affidavit of insufficient visible property to satisfy execution.

INTEREST—Eight per cent.; but may agree for any rate.

LIMITATIONS—On notes and contracts in writing not sealed, five, on accounts, three years; but store accounts are not barred until four years have elapsed; contracts under seal, twenty years.

MARRIED WOMEN—A married woman may, upon application to the judge of the Circuit Court, become a free dealer, when she may take charge of and manage her separate property and be bound by her contracts to the extent of her separate estate.

PROOF OF CLAIM—Affidavit to an account in detail is sufficient, if claim is not contested; if it should be, witnesses or regular depositions necessary. Send full names and residences of all parties and witnesses and the name of the attorney given in this Register at the place where the witnesses reside, to whom commission may be sent to take depositions.

REPLEVIN—May be maintained, where goods have been wrongfully taken or detained.

TAXES—Lands sold may be redeemed within one year by payment of purchase money with interest at twenty-five per cent. per annum and fifty cents redemption fees.

Place.	*County.*	*Attorney.*
Abe's Spring	Calhoun	H. C. Hicks, Apalachicola.
Apalachicola	Franklin	Henry C. Hicks.
Brooksville	Hernando	A. C. Clark, Sumterville.

Place.	*County.*	*Attorney.*
Bronson	Levy	A. B. Coulter.
Carrabelle	Franklin	H. C. Hicks, Apalachicola.
Cedar Keys	Levy	E. J. Lutterloh.
Chattahoochee	Gadsden	E. C. Love, Quincy.
Enterprise	Volusia	John W. Price.
Fernandina	Nassau	D. M. Hammond.
Fort Dade	Hernando	J. G. Wallace.
Gainesville	Alachua	Ashby & Thrasher.
JACKSONVILLE	Duval	Call & Jones, 8, 9 and 10 Bastwick's [Block.
Key West	Monroe	Geo. W. Allen.
Lake Butler	Bradford	Robert Keith, Starke.
Lake City	Columbia	L. Harrison.
Live Oak	Suwannee	L. Harrison, Lake City.
Longwood	Orange	Thomas E. Wilson, Sanford.
Madison	Madison	T. L. Clarke, Monticello.
Mandarin	Duval	Call & Jones, Jacksonville.
Marianna	Jackson	Liddon & Carter.
Melonville	Orange	Thomas E. Wilson, Sanford.
Micanopy	Alachua	J. C. Mathers.
Milton	Santa Rosa	C. B. Parkhill, Pensacola.
Monticello	Jefferson	Thomas L. Clarke.
Ocala	Marion	Ashby & Thrasher, Gainesville.
Orange City	Volusia	J. W. Price, Enterprise.
Orlando	Orange	Hammond & Johnson.
Palatka	Putnam	Call & Jones, Jacksonville.
Pensacola	Escambia	C. B. Parkhill.
Perry	Taylor	J. R. Kimbrew.
Quincy	Gadsden	E. C. Love.
Rosewood	Levy	A. B. Coulter, Bronson.
St. Augustine	St. John	W. W. Dewhurst.
Sanderson	Baker	Call & Jones, Jacksonville.
Sanford	Orange	Thomas E. Wilson.
Starke	Bradford	Robert Keith.
Sumterville	Sumter	A. C. Clark.
TALLAHASSEE	Leon	Edw. M. West.
Tampa	Hillsboro	Wall & Branch.

GEORGIA.

ARREST—Not allowed for debt except in certain cases such as bail in trover for the recovery of tortiously acquired personal property.

ASSIGNMENTS—Every assignment or conveyance of any property by an insolvent debtor where any trust or benefit is reserved to himself is null and void as to creditors. He may prefer a creditor by payment, lien or security, except in cases of assignment by limited partnerships, partners special or general, insolvent, or in contemplation of insolvency.

ATTACHMENTS—May issue whether debt is due or not: 1. When the debtor resides out of the State. 2. When he is actually removing or about to remove without the limits of the county. 3. When he absconds. 4. When he conceals himself. 5. When he resists a legal arrest. 6. When he is causing his property to be removed beyond the limits of the State. 7. When he is disposing or threatens to dispose of or conceal his property, or shall make a fraudulent lien thereon. 8. To recover purchase money due on property sold.

EXECUTIONS—Are returnable at the next term of the Court from which they issue.

EXEMPTIONS—Realty and personalty to $1,600 in the aggregate. Debtor may waive exemption except wearing apparel and $300 household furniture.

GARNISHMENT—Process may issue upon double security. The wages of mechanics, journeymen laborers and clerks are exempt.

INTEREST—Seven per cent.; parties may agree for eight per cent. If more taken, interest and excess forfeited.

LIMITATIONS—On notes six; open accounts four years; bonds and instruments under seal twenty years; and foreign judgments five years.

MARRIED WOMAN—May be sued when the action concerns her separate property, when the action is between herself and hus-

band, when she is living separate and apart from her husband. The wife cannot bind her separate estate by contract of suretyship.

NOTES AND BILLS OF EXCHANGE—Protest not necessary on commercial paper for non-payment in order to bind indorser except 1. When paper is payable on its face at a bank or bankers office. 2. When it has been discounted at a bank or bankers office. 3. When it has been left at a bank or bankers office for collection.

REPLEVIN—None but action of possessory warrant and trover.

PROOF OF CLAIM—Detailed account and names in full. Accounts of $100 or less contracted by a non-resident of the County where the contract is made may be proven by affidavit provided no plea is filed. Also send the name of the attorney given in this Register at the place where the witnesses reside, to whom commission may be sent to take depositions.

Place.	*County.*	*Attorney.*
Abbeville	Wilcox	J. E. Bowen.
Acworth	Cobb	W. J. Winn, Marietta.
Albany	Dougherty	D. H. Pope & Son.
Allapaha	Berrien	L. E. Lastinger.
Alpharetta	Milton	B. F. Simpson.
Americus	Sumter	J. W. Brady.
Appling	Columbia	T. E. Watson, Thomson.
Arlington	Calhoun	H. C. Sheffield.
Athens	Clarke	Richard B. Russell.
ATLANTA	Fulton	Walter R. Brown, 9 Whitehall Str.
AUGUSTA	Richmond	T. & J. L. Oakman, 811 Broad St.
Bainbridge	Decatur	Jno. E. Donalson.
Barnesville	Pike	W. R. Taylor.
Baxley	Appling	G. T. Holton & Son.
Blackshear	Pierce	Simon W. Hitch.
Blairsville	Union	Wm. E. Candler.
Blakely	Early	E. C. Bower.
Brunswick	Glynn	Crovatt & Whitfield.
Buchanan	Haralson	J. W. Biggers.
Buena Vista	Marion	Butt & Lumpkin.
Butler	Taylor	Martin & Worrill, Talbotton.
Byron	Houston	C. C. Richardson.
Calhoun	Gordon	W. J. Cantrell & Son.
Camilla	Mitchell	Isaac A. Bush.
Canton	Cherokee	H. W. Newman.
Carnesville	Franklin	McCurry & Proffit.
Carrollton	Carroll	S. E. Grow.
Cartersville	Bartow	Akin & Akin.
Cave Springs	Floyd	J. H. Hoskinson, Rome.
Cedartown	Polk	Ivy F. Thompson.
Chauncey	Dodge	De Lacy and Bishop, Eastman.
Clarkesville	Habersham	C. H. Sutton.
Clayton	Rabun	C. H. Sutton, Clarkesville.
Cleveland	White	Abner F. Underwood & Son.
Clinton	Jones	C. P. Crawford, Milledgeville.
Cochran	Pulaski	W. F. Kelsey.
Columbus	Muscogee	Thornton & Hargett.
Colquitt	Miller	E. C. Bower, Blakely.
Conyers	Rockdale	C. Dickson, Covington.
Covington	Newton	Capers Dickson.
Culloden	Monroe	O. H. B. Bloodworth, Forsyth.
Cuthbert	Randolph	A. Hood & Son.
Dahlonega	Lumpkin	W. P. Price.
Dallas	Paulding	J. Monroe Spinks.
Darien	McIntosh	L. E. B. De Lorme.
Dawson	Terrell	R. F. Simmons.
Decatur	DeKalb	H. C. Jones.
Douglas	Coffee	Simon W. Hitch, Blackshear.
Douglasville	Douglas	Robert A. Massey.
Dublin	Lawrens	Hicks and Griner.
Eastman	Dodge	De Lacy & Bishop.
Eatonton	Putnam	W. F. Jenkins.
Elberton	Elbert	John T. Osborn.
Ellaville	Schley	J. W. Brady, Americus.
Fairburn	Campbell	Thos. W. Latham.
Fayetteville	Fayette	J. T. Spence, Jonesborough.

Place.	*County.*	*Attorney.*
Forsyth	Monroe	O. H. B. Bloodworth.
Fort Gaines	Clay	W. O. Butler.
Fort Valley	Houston	A. C. Riley.
Franklin	Heard	Frank S. Loftin.
Gainesville	Hall	Samuel C. Dunlap.
Georgetown	Quitman	Wm. Harrison.
Gibson	Glascock	E. B. Rogers.
Grantville	Coweta	W. A. Post.
Greensboro	Greene	W. H. Branch.
Greenville	Meriwether	A. H. Freeman.
Griffin	Spalding	Thomas W. Tharman.
Hamilton	Harris	Wm. L. Latham.
Hampton	Henry	George W. Bryan, McDonough.
Hartwell	Hart	McCurry & Proffit.
Hawkinsville	Pulaski	Grice & Ryan.
Homerville	Clinch	J. L. Sweat.
Irwinville	Irwin	J. E. Bowen, Abbeville.
Irwinton	Wilkinson	James C. Bower.
Isabella	Worth	W. H. Lippitt.
Jackson	Butts	G. W. Bryan, McDonough.
Jasper	Pickens	H. W. Newman, Canton.
Jefferson	Jackson	Pike & Wardlaw.
Jeffersonville	Twiggs	J. D. Jones.
Jesup	Wayne	S. J. Clark.
Jonesboro	Clayton	J. T. Spence.
Knoxville	Crawford	H. F. Strohecker, Macon.
LaFayette	Walker	F. W. Copeland.
La Grange	Troup	W. W. Turner.
Lawrenceville	Gwinnett	C. H. Brand.
Leesburg	Lee	D. H. Pope & Son, Albany.
Lexington	Oglethorpe	Whitson G. Johnson.
Lincolnton	Lincoln	Henry J. Lang.
Louisville	Jefferson	Phillips & White.
MACON	Bibb	H. F. Strohecker, 3 Cotton Ave.
Madison	Morgan	F. C. Foster.
Marietta	Cobb	Will J. Winn.
Marshallville	Macon	W. H. Reese.
McDonough	Henry	George W. Bryan.
McLellans Mills	Worth	M. P. Jones.
McRae	Telfair	Thomas Eason.
Milledgeville	Baldwin	C. P. Crawford.
Millen	Burke	H. H. Perry, Waynesboro.
Milner	Pike	Robert A. Holmes.
Monroe	Walton	Ray & Walker.
Monticello	Jasper	W. F. Jenkins, Eatonton.
Morgan	Calhoun	J. J. Beck.
Mt. Vernon	Montgomery	Charles D. Loud.
Nashville	Berrien	H. B. Peeples.
Newnan	Coweta	Alvan D. Freeman.
Norcross	Gwinnett	C. H. Brand, Lawrenceville.
Oglethorpe	Macon	W. H. Reese, Marshallville.
Perry	Houston	Duncan & Miller.
Preston	Webster	J. W. Brady, Americus.
Quitman	Brooks	J. G. McCall.
Reidsville	Tattnall	Charles D. Loud, Mt. Vernon.
Rock Mart	Polk	Ivy F. Thompson, Cedartown.
Rome	Floyd	J. H. Hoskinson.
Rising Fawn	Dade	John G. Hale.
Roswell	Cobb	W. J. Winn, Marietta.
Salt Springs	Douglas	Robert A. Massey, Douglasville.
Sandersville	Washington	Hines & Rogers.
SAVANNAH	Chatham	Wooten & McDonell.
Senoia	Coweta	A. D. Freeman, Newnan.
Smithville	Lee	G. W. Warwick.
Social Circle	Walton	James F. Rogers.
Sparta	Hancock	C. P. Crawford, Milledgeville.
Statenville	Echols	P. B. Whittle, Valdosta.
St. Marys	Camden	Simon W. Hitch, Blackshear.
Stone Mountain	De Kalb	H. C. Jones, Decatur.
Summerville	Chattooga	John Taylor.
Swainsboro	Emanuel	Walter C. Livingston.
Talbotton	Talbot	Martin & Worrill.

Place.	*County.*	*Attorney.*
Thomaston	Upson	M. H. Sandwich.
Thomasville	Thomas	MacIntyre & MacIntyre.
Thomson	McDuffie	Thos. E. Watson.
Toccoa City	Habersham	John W. Owen.
Traders Hill	Charlton	Simon W. Hitch, Blackshear.
Valdosta	Lowndes	Powhatan B. Whittle.
Vienna	Dooly	Grice & Ryan, Hawkinsville.
Warrenton	Warren	Jas. Whitehead.
Washington	Wilkes	Sims & Shubrick.
Waycross	Ware	H. P. Brewer.
Waynesborough	Burke	Herman H. Perry.
Waynesville	Wayne	H. P. Brewer, Waycross.
West Point	Troup	Thos. B. Stubbs.
Zebulon	Pike	J. S. Pope.

IDAHO.

AFFIDAVITS—May be made out of the Territory, before any Judge of a Court of Record or Notary Public having a seal; or a Commissioner appointed by the Governor of this Territory.

ARREST—May be made either for fraudulently contracting or fraudulently evading or seeking to evade payment of claim, upon compliance with the statutes.

ASSIGNMENTS—Preferences not allowed. Creditors must prove claims after 30 days' notice. Fraud proven deprives the debtor of the benefit of the insolvent law.

ATTACHMENT—May issue at or after commencement of action for direct payment of money not secured by real or personal pledge, upon filing bond of not less than $200.

CHATTEL MORTGAGES—Must show the residence and profession, trade or occupation of both the mortgagor and mortgagee, and each party must make affidavit to the same, and that the mortgage is *bona fide*. Such mortgages must be recorded in the County Recorder's office of the County where the property is situated, and also where the mortgagor resides. Mortgages must be foreclosed by action, unless it is provided in the mortgage that mortgagee may take possession on failure to pay, and after the notice stated in the mortgage, sell the property and pay the claim.

EXEMPTIONS—Homestead duly selected and recorded $5,000, and personal property as described in the statutes. Defendant may select property to amount exempt. Exemption may be waived by an agreement executed the same as a deed.

GARNISHMENT—Process upon formal compliance with the statute.

INTEREST—Ten per cent.; may agree for eighteen per cent. Penalty for usury is three times the amount so paid, and the receiver is liable to $300 fine, or six months imprisonment or both. Interest does not commence to run on open accounts until an account stated is agreed to or a settlement had.

LIMITATIONS—On notes five; accounts four; instruments under seal, as well as judgments, six years.

MARRIED WOMEN—All property acquired before marriage and that acquired after by gift, bequest, devise or descent is the wife's separate property. All other property acquired after marriage is common property. The wife must record inventory of her separate property. No dower.

NOTES AND DRAFTS—No grace on sight drafts. Damages for protested bills; domestic, fifteen per cent.; foreign, thirty per cent.

PROOF OF CLAIMS—None required in first instance. Send full names and residences of all parties and the name of the attorney given in this Register at the place where the witnesses reside, to whom commission may be sent to take depositions.

REPLEVIN—May be maintained.

SUITS—Civil practice under a code similar to that of California.

Place.	*County.*	*Attorney.*
Boise City	Ada	Wood & Wait.
Centreville	Boise	C. S. Kingsley, Idaho City.
Cœur d' Alene	Kootenai	S. C. Hyde, Spokane Falls, W. T.
Franklin	Oneida	W. L. Webster.
Genesee	Nez Perces	J. W. Poe, Lewiston.

Place.	*County.*	*Attorney.*
Grangeville	Idaho	J. W. Poe, Lewiston.
Hailey	Alturas	Kingsbury & McGowan.
IDAHO CITY	Boise	C. S. Kingsley.
Ketchum	Alturas	E. O. Wheeler.
LEWISTON	Nez Perces	J. W. Poe.
Malad City	Oneida	W. L. Webster, Franklin.
Montpelier	Bear Lake	R. S. Spence, Paris.
Mount Idaho	Idaho	J. W. Poe, Lewiston.
Paris	Bear Lake	Robert S. Spence.
Pearce City	Shoshone	J. W. Poe, Lewiston.
Placerville	Boise	C. S Kingsley, Idaho City.
Pocatello	Oneida	W. L. Webster, Franklin.
Rocky Bar	Alturas	C. S. Kingsley, Idaho City.
Silver City	Owyhee	Wood & Wait, Boise City.

ILLINOIS.

ARREST—None for debt except where defendant refuses to deliver property for the benefit of creditors; or for fraud, on return of execution unsatisfied.

ASSIGNMENT—No preferences permitted. All claims must be presented within three months from date of assignment, verified under oath by claimant, whether due or not.

ATTACHMENT—May issue on amounts in excess of $20, where the debtor is a non-resident, or fraudulently conceals himself or his property, or in any other way fraudulently prevents or attempts to prevent payment of the claim, upon compliance with the statutory provision in the case. The debt must be due before attachment can issue. All judgments in attachment returnable at the same term of court, share *pro rata*.

CHATTEL MORTGAGES—Are invalid as to third parties if given for longer than two years, or if the property motgaged is allowed to remain in the possession of the mortgagor, unless the mortgage expressly so provides, or if the mortgagor remain in possession and sell the mortgaged goods in the regular course of trade, or if given on goods which are to be sold and delivered *in future*. If possible, it must be foreclosed within twenty-four hours after due or other creditors may take the property

EXEMPTIONS—Homestead, $1,000, and personal property as detailed in the statute.

GARNISHMENT—Process only issues after return of execution unsatisfied. Wages to the amount of $50, in hands of a garnishee, are exempt.

INTEREST—Legal rate, six per cent.; may agree for eight. Penalty for usury, forfeiture of entire interest.

JUDGMENTS—May be confessed by the debtor without process.

LIMITATIONS—On notes, ten years; accounts, five.

MARRIED WOMEN—Rights the same as single women, except that a married woman cannot become a member of a partnership without her husband's consent. A husband and wife are both liable for debts contracted for the support of a family, and they may be sued jointly or severally for the same. The sale of personal property by husband to wife is void as to creditors, unless acknowledged and recorded like chattel mortgages.

NOTES AND BILLS—In order to fix the liability of an indorser, it is necessary that due diligence should be used by the prosecution of a suit at the first term of the court after the note becomes due against the maker or his legal representatives; provided, that if the institution of such suit would have been unavailing, or the maker had absconded, or had resided without or left the State when the instrument became due, recovery may be had as if due diligence by suit had been used. To avoid the necessity of the above course, it is a frequent custom to have the indorser also guarantee the payment of the note at maturity.

PROOF OF CLAIM—An affidavit filed with declaration on contract stating nature of contract and amount due after allowing set-offs, entitles one to judgment, as by default, unless defendant files affidavit that he has a good defence, when it will be necessary to send full names and residences of all parties and witnesses, and address of the attorney given in this Register at the place

where the witnesses reside, to whom commission may be sent to take depositions.

REPLEVIN—May be maintained as to personal property upon filing bond in double the amount.

STATUTE OF FRAUDS—The authority of an agent to make a contract for real property must be in writing.

Place.	*County.*	*Attorney.*
Abingdon	Knox	J. L. Hastings, Galesburg.
Albany	Whiteside	D. S. Efner.
Albion	Edwards	H. J. Strawn.
Aledo	Mercer	John C. Pepper.
Altamont	Effingham	L. Butler.
Alton	Madison	J. H. Yager.
Altona	Knox	L. K. Byers.
Amboy	Lee	Wm. E. Ives & Son.
Anna	Union	N. B. Maxey, Jonesboro.
Arcola	Douglas	Frank E. Wright.
Arlington	Bureau	S. P. Prescott.
Arrowsmith	McLean	John M. Thompson.
Ashland	Cass	S. A. Shortt.
Ashley	Washington	A. H. Carter.
Ashton	Lee	J. D. Crabtree, Dixon.
Astoria	Fulton	J. A. Gray, Lewistown.
Assumption	Christian	E. A. Humphreys, Pana.
Atlanta	Logan	Beach & Hodnett, Lincoln.
Auburn	Sangamon	D. W. Savage, J. P.
Augusta	Hancock	W. H. Mead.
AURORA	Kane	M. O. Southworth.
Avon	Fulton	E. A. Boynton, Prairie City.
Barry	Pike	J. L. Underwood.
Batavia	Kane	J. H. Maybon, Geneva.
Baylis	Pike	Arthur C. Bentley.
Beardstown	Cass	Thos. H. Carter.
BELLEVILLE	St. Clair	Needles & Noetling.
Belvidere	Boone	Chas. E. Fuller.
Bement	Piatt	W. G. Cloyd.
Benton	Franklin	W. S. Cantrell.
BLOOMINGTON	McLean	Kerrick, Lucas & Spencer.
Braceville	Grundy	Clover & Clover.
Braidwood	Will	Wm. Mooney.
Brighton	Macoupin	D. D. Goodell.
Bryant	Fulton	J. A. Gray, Lewistown.
Buckley	Iroquois	John A. Koplin.
Buda	Bureau	Eckels & Kyle, Princeton.
Bunker Hill	Macoupin	E. W. Hayes.
Burton	Adams	E. S. Janes, Quincy.
Bushnell	McDonough	Solon Banfill.
Butler	Montgomery	G. W. Paisley, Hillsborough.
Byron	Ogle	Franc Bacon, Oregon.
Cable	Mercer	John C. Pepper, Aledo.
Cairo	Alexander	Green & Gilbert.
Cambridge	Henry	Mock & Hand.
Camp Point	Adams	E. S. Janes, Quincy.
Canton	Fulton	Chas. J. Main.
Carbondale	Jackson	W. H. Woodward.
Carlinville	Macoupin	Anderson & Bell.
Carlyle	Clinton	Murray & Andrews.
Carmi	White	Organ & Organ.
Carrollton	Greene	Edwin A. Doolittle.
Carthage	Hancock	Benson & Peterson.
Casey	Clark	H. G. Morris.
Centralia	Marion	S. A. Frazier.
Champaign	Champaign	Thos. J. Smith.
Chandlerville	Cass	J. N. Gridley, Virginia.
Charleston	Coles	Wiley & Neal.
Chatsworth	Livingston	C. A. Wilson & Co.
Chebanse	Iroquois	Thos. S. Sawyer.
Chenoa	McLean	Martin Shepherd.
Chester	Randolph	Alexander Hood.
CHICAGO	Cook	Wm. Elliot Furness, 107 Dearborn Street.
Chillicothe	Peoria	Cratty Bros., Fuller & Gallup, Peoria.

Place.	*County.*	*Attorney.*
Chrisman	Edgar	J. C. Ficklin, Paris.
Clay City	Clay	W. L. Harris.
Clayton	Adams	J. L. Staker.
Clinton	DeWitt	Fuller, Monson & Ingham.
Coal City	Grundy	Clover & Clover, Braceville.
Cobden	Union	T. N. Foster.
Colchester	McDonough	J. M. Blazer, Macomb.
Collinsville	Madison	A. Neustadt.
Creston	Ogle	Franc Bacon, Oregon.
Cuba	Fulton	Chas. J. Main, Canton.
Danville	Vermillion	Albert Emerson, 42 Vermillion St.
Davis	Stevenson	Neff & Stearns, Freeport.
Decatur	Macon	Walker & Walker.
DeKalb Centre	DeKalb	J. J. Flannery, Sycamore.
Delavan	Tazewell	Edward Reardon.
Dixon	Lee	J. D. Crabtree.
Duquoin	Perry	B. W. Pope.
Dunuee	Kane	A. S. Hollister.
Durand	Winnebago	John Corbin.
Dwight	Livingston	W. S. Metz, Odell.
Earlville	La Salle	J. W. Browne.
East St. Louis	St. Clair	Flannigen & Canby.
Edinburg	Christian	C. A. Prater.
Edwardsville	Madison	E. C. & W. F. Springer.
Effingham	Effingham	Henry B. Kepley.
El Dorado	Saline	W. V. Choisser, Harrisburg.
Elgin	Kane	John W. Ranstead, Borden Block.
Elizabeth	Jo Daviess	W. M. Perry, J. P.
Elizabethtown	Hardin	L. F. Plater.
Elmwood	Peoria	E. E. Harding.
El Paso	Woodford	W. S. Gibson.
Enfield	White	Organ & Organ, Carmi.
Eureka	Woodford	C. H. Radford.
Fairbury	Livingston	Murdock & Son.
Fairfield	Wayne	Edwin Beecher.
Fairmount	Vermillion	A. Emerson, Danville.
Farina	Fayette	J. F. Donovan, Kinmundy.
Farmer City	De Witt	Geo. W. Herrick.
Farmington	Fulton	John W. Kriger.
Flora	Clay	F. G. Cockrell, Louisville.
Forest	Livingston	J. H. Molloy.
Forreston	Ogle	Franc Bacon, Oregon.
Franklin Grove	Lee	J. D. Crabtree, Dixon.
Freeburgh	St. Clair	Needles & Noetling, Belleville.
Freeport	Stephenson	Neff & Stearns.
Fulton	Whiteside	F. D. Ramsay, Morrison.
Galena	Jo Daviess	Edward L. Bedford.
GALESBURG	Knox	Jay L. Hastings.
Galva	Henry	J. W. Olson.
Gardner	Grundy	I. B. McGinnis.
Geneseo	Henry	F. H. McArthur, J. P.
Geneva	Kane	J. H. Maybon.
Georgetown	Vermillion	A. Emerson, Danville.
Gibson City	Ford	F. L. Cook, Paxton.
Gilman	Iroquois	S. S. Cone.
Girard	Macoupin	M. M. Duncan,
Glasgow	Scott	B. McEvers.
Golconda	Pope	Josiah P. Hodge.
Golden	Adams	Wm. Hanna.
Grafton	Jersey	A. A. Goodrich, Jerseyville.
Grayville	White	T. G. Parker.
Grand Tower	Jackson	R. J. Stephens, Murphysboro.
Greenfield	Greene	Thomas Henshaw, White Hall.
Greenup	Cumberland	Wm. H. McDonald.
Greenville	Bond	John Kingsbury.
Griggsville	Pike	Hon. Edward Doocy, Pittsfield.
Hainesville	Lake	C. C. Morse.
Hamilton	Hancock	Thomas Ruggles.
Hampshire	Kane	Frank Baxter.
Hardin	Calhoun	F. M. Greathouse.
Harrisburg	Saline	W. V. Choisser.
Harvard	McHenry	A. W. Young.

Place.	*County.*	*Attorney.*
Havana	Mason	O. H. Wright.
Hennepin	Putnam	W. H. Casson.
Henry	Marshall	Peleg S. Perley.
Highland	Madison	Timothy Gruaz.
Hillsborough	Montgomery	George W. Paisley.
Hinsdale	Du Page	A. L. Pearsall.
Homer	Champaign	H. W. Ayers, Urbana.
Hoopeston	Vermillion	H. M. Steely.
Hutsonville	Crawford	George N. Parker, Robinson
Illiopolis	Sangamon	Mayes & Smith.
Indianola	Vermillion	A. Emerson, Danville.
Ipava	Fulton	J. A. Gray, Lewistown.
Irving	Montgomery	George M. Paisley, Hillsboro.
Iuka	Marion	J. E. Bryan, Salem.
Jacksonville	Morgan	Barnes & Barnes.
Jerseyville	Jersey	A. A. Goodrich.
Joliet	Will	Thomas H. Hutchins.
Jonesboro	Union	N. B. Maxey.
Kankakee	Kankakee	Edward E. Day.
Kansas	Edgar	E. G. Rose.
Keithsburg	Mercer	E. A. Baldwin.
Kenney	De Witt	Fuller, Monson & Ingham, Clinton.
Kewanee	Henry	Levi North.
Kinmundy	Marion	J. F. Donovan.
Knoxville	Knox	H. N. Keightley.
Lacon	Marshall	Barnes & Muir.
La Harpe	Hancock	S. W. King.
Lanark	Carroll	J. M. Glotfelty.
La Salle	La Salle	S. Rosenhaupt.
Lawrenceville	Lawrence	J. Keith, Vincennes, Ind.
Lebanon	St. Clair	H. H. Horner.
Lemont	Cook	William H. Skelly.
Lena	Stephenson	Neff & Stearns, Freeport.
Leroy	McLean	John M. Stilwill.
Lewistown	Fulton	John A. Gray.
Lexington	McLean	A. B. Davidson.
Lincoln	Logan	Beach & Hodnett.
Litchfield	Montgomery	Louis Allen.
Lockport	Will	T. H Hutchins, Joliet.
Loda	Iroquois	Uriah Copp, Jr.
Louisville	Clay	F. G. Cockrell.
Lovington	Moultrie	H. M. Minor.
Lyndon	Whiteside	Bennett & Green, Sterling.
Mackinaw	Tazewell	W. R. Curran, Pekin.
Macomb	McDonough	James M. Blazer.
Macon	Macon	Walker & Walker, Decatur.
Maquon	Knox	T. L. McGirr.
Marengo	McHenry	I. R. Curtiss.
Marion	Williamson	Geo. W. Young.
Maroa	Macon	Walker & Walker, Decatur.
Marseilles	La Salle	W. H. Stead, Ottawa.
Marshall	Clark	Whitehead & Jones.
Mascoutah	St. Clair	Frank Perrin.
Mason City	Mason	G. W. Ellsberry.
Mattoon	Coles	W. H. Ward.
McLeansborough	Hamilton	W. A. McElvain.
Medora	Macoupin	J. H. Williams, J. P.
Mendota	La Salle	W. F. Whitmore.
Meredosia	Morgan	Barnes & Barnes, Jacksonville.
Metamora	Woodford	W. L. Ellwood.
Metropolis	Massac	J. F. McCartney.
Milan	Rock Island	Parks & Pleasant, Rock Island.
Milford	Iroquois	Woodworth & Laird.
Millstadt	St. Clair	Needles & Noetling, Belleville.
Minier	Tazewell	E. Reardon, Delavan.
Minonk	Woodford	M. L. Newell.
Minooka	Grundy	L. K. Keogh.
Moline	Rock Island	W. B. Moore.
Momence	Kankakee	B. F. Gray.
Monmouth	Warren	J. L. Hastings, Galesburg.
Monticello	Piatt	W. G. Cloyd, Bement.
Morton	Tazewell	W. R. Curran, Pekin.

Place.	*County.*	*Attorney.*
Morris	Grundy	E. Sanford.
Morrison	Whiteside	F. D. Ramsay.
Mound City	Pulaski	W. T. Freeze.
Mound Station	Brown	J. L. Staker.
Mount Carmel	Wabash	Putnam & Greathouse.
Mount Carroll	Carroll	Smith & Lee.
Mount Morris	Ogle	Franc Bacon, Oregon.
Mount Pulaski	Logan	A. G. Jones.
Mount Sterling	Brown	A. K. Lowry.
Mount Vernon	Jefferson	C. A. Keller.
Murphysboro	Jackson	R. J. Stephens.
Naperville	Du Page	M. C. Dudley.
Nashville	Washington	Rountree & Akins.
Nauvoo	Hancock	Geo. A. Bitter.
Neoga	Cumberland	W. H. Ward, Mattoon.
Neponset	Bureau	Eckels & Kyle, Princeton.
New Berlin	Sangamon	W. M. Warren.
New Boston	Mercer	John C. Pepper, Aledo.
New Burnside	Johnson	Pleas. T. Chapman, Vienna.
Newman	Douglas	W. H. Rhodes.
Newton	Jasper	Geo. W. Fithian.
Noble	Richland	L. W. Mitchell.
Nokomis	Montgomery	Stevens & Blue.
Normal	McLean	Kerrick, Lucas & Spencer, Bloomington.
Oblong City	Crawford	J. F. Marshall.
Odell	Livingston	W. S. Metz.
Odin	Marion	Wm. Walker.
Olney	Richland	J. H. Packard.
Oneida	Knox	O. P. Cooley.
Oquawka	Henderson	Benson & Peterson, Carthage.
Oregon	Ogle	Franc Bacon.
Orion	Henry	Mock & Hand, Cambridge.
OTTAWA	La Salle	W. H. Stead.
Palestine	Crawford	George N. Parker, Robinson.
Pana	Christian	E. A. Humphreys.
Paris	Edgar	Joseph C. Ficklin.
Patoka	Marion	John C. Messinger.
Paxton	Ford	F. L. Cook.
Payson	Adams	E. S. Janes, Quincy.
Pecatonica	Winnebago	C. C. Stevens.
Pekin	Tazewell	W. R. Curran.
PEORIA	Peoria	Cratty Bros., Fuller & Gallup.
Perry	Pike	Hon. E. Doocy, Pittsfield.
Peru	La Salle	Murray Blanchard.
Petersburg	Menard	S. H. Blane.
Pinckneyville	Perry	W. K. Murphy.
Pittsfield	Pike	Hon. Edw. Doocy.
Plano	Kendall	B. F. Herrington, Yorkville.
Polo	Ogle	John D. Campbell.
Pontiac	Livingston	N. O. Tanquary.
Port Byron	Rock Island	Parks & Pleasant, Rock Island.
Prairie City	McDonough	S. Banfill, Bushnell.
Princeton	Bureau	Eckels & Kyle.
Prophetstown	Whiteside	Bennett & Green, Sterling.
QUINCY	Adams	E. S. Janes, 53½ N. 5th St.
Ramsey	Fayette	Webb & Cox, Vandalia.
Rantoul	Champaign	T. J. Smith, Champaign.
Rapid City	Rock Island	Parks & Pleasant, Rock Island.
Raymond	Montgomery	C. E. Cook.
Red Bud	Randolph	B. W. Sharp.
Robinson	Crawford	George N. Parker.
Rochelle	Ogle	Franc Bacon, Oregon.
Rockford	Winnebago	Norman C. Warner.
Rock Island	Rock Island	Parks & Pleasant
Rock Falls	Whiteside	Bennett & Green, Sterling.
Rockton	Winnebago	C. O. Tattershall, Beloit, Wis.
Rood House	Greene	Patterson & Starkey.
Roseville	Warren	S. F. Pratt.
Rossville	Vermillion	H. M. Steely, Hoopeston.
Rushville	Schuyler	John C. Bagley.
Salem	Marion	J. E. Bryan.
Sandoval	Marion	J. E. Bryan, Salem.

Place.	*County.*	*Attorney.*
Sandwich	DeKalb	W. W. Sedgwick & Son.
Savanna	Carroll	Smith & Lee, Mt. Carroll.
Saybrook	McLean	Harper & Nelson.
Seneca	La Salle	W. H. Stead, Ottawa.
Shawneetown	Galiatin	D. M. Kinsall.
Sheffield	Bureau	Eckels & Kyle, Princeton.
Shelbyville	Shelby	Moulton, Chafee & Headen.
Sheldon	Iroquois	A. L. Dwyre.
Sparta	Randolph	Alexander & McMurdo.
SPRINGFIELD	Sangamon	Sanders & Haynes.
St. Anne	Kankakee	Edw. E. Day, Kankakee.
St. Charles	Kane	J. H. Maybon, Geneva.
Staunton	Macoupin	H. W. Wall.
Sterling	Whiteside	Bennett & Green.
Streator	La Salle	O. Chubbuck.
Sublette	Lee	Newman W. Smith.
Sullivan	Moultrie	Alvin P. Greene.
Sumner	Lawrence	John W. Stanley.
Sycamore	DeKalb	J. J. Flannery.
Tampico	Whiteside	J. W. White.
Taylorville	Christian	James B. Ricks.
Tiskilwa	Bureau	Eckels & Kyle, Princeton.
Toledo	Cumberland	Logan & Atchison.
Tolono	Champaign	T. J. Smith, Champaign.
Torica	La Salle	S. F. Senhaupt, La Salle.
Toulon	Stark	Jas. H. Miller.
Trenton	Clinton	Murray & Andrews, Carlyle.
Tuscola	Douglas	Wm. J. Ammen.
Urbana	Champaign	H. W. Ayers.
Utica	La Salle	W. H. Stead, Ottawa.
Vandalia	Fayette	Webb & Cox.
Venice	Madison	Flannigen & Canby, East St. Louis.
Vermont	Fulton	J. A. Gray, Lewistown.
Vienna	Johnson	Pleas T. Chapman.
Virden	Macoupin	Hon. Balfour Cowen.
Virginia	Cass	J. N. Gridley.
Walnut	Bureau	Eckels & Kyle, Princeton.
Warren	Jo Daviess	E. R. Carr.
Warsaw	Hancock	Henson & Peterson, Carthage.
Washington	Tazewell	Cratty Bros., Fuller & Gallup, Peoria.
Waterloo	Monroe	Flannigen & Canby, East St. Louis.
Watseka	Iroquois	R. W. Hilscher.
Wauconda	Lake	H. B. Burritt.
Waukegan	Lake	Chas. Whitney.
Waverly	Morgan	Barnes & Barnes, Jacksonville.
Wenona	Marshall	F. H. Bond.
Westfield	Clark	H. G. Morris, Casey, Ill.
Wheaton	Du Page	W. G. Smith.
White Hall	Greene	Thomas Henshaw.
Wilmington	Will	Thos. H. Hutchins, Joliet.
Winchester	Scott	John Alderson.
Windsor	Shelby	Moulton, Chafee & Headen, Shelbyville.
Woodhull	Henry	J. B. Ridenour.
Woodstock	McHenry	Benj. N. Smith.
Wyanet	Bureau	T. G. Brainerd.
Wyoming	Starke	J. H. Miller, Toulon.
Yates City	Knox	T. L. McGirr, Maquon.
Yorkville	Kendall	B. F. Herrington.

INDIANA.

ARREST—May be made at any time before judgment, on plaintiff's affidavit of right to recover and that the defendant is about to leave the State, taking with him property subject to execution, or money, with intent to defraud plaintiff. Assignor may be arrested for fraud in the assignment and transfer be enjoined.

ASSIGNMENTS—General assignments are permitted for benefit of all *bona fide* creditors, who share the dividends pro rata; the assignor, if a resident householder, may retain such property as he may select to the value of $600. There is no provision for the

discharge of a debtor from his liabilities. The deed of assignment must be filed within 10 days after his execution. Schedules must be filed within 30 days.

ATTACHMENTS—May be had by resident or non-resident creditor when the debtor is a non-resident or a foreign corporation, or a resident secretly leaving or about to leave the State, or fraudulently concealing himself or disposing of his property with intent to cheat, hinder, or delay his creditors. All creditors who file under the original attachment before judgment share pro rata in proceeds of attached property.

CHATTEL MORTGAGES—Every sale of goods left in possession or under the control of the vendor is presumed to be fraudulent as to creditors. Chattel mortgages are made in form of a bill of sale with a defeating clause and stipulation as to possession by vendor. They must be recorded in the County where the mortgagor resides, within 10 days after execution.

EXEMPTIONS—Real or personal property, or both, to the extent of $600, if debtor is a resident householder, on all claims arising out of contract; otherwise nothing; and, in effect, one-third of all real estate of married men, for the wife has the right immediately upon *judicial* sale to have it set off to her in fee. Exemption does not affect liens for labor. Exemption cannot be waived, but relief from valuation and appraisement laws may.

EXECUTIONS—Stays on amounts exceeding $100 six months, by giving bonds.

GARNISHMENT—Process may issue before, at, or after attachment. One month's wages exempt as long as debtor is employed by garnishee.

INTEREST—Six per cent.; may agree for eight in writing. Penalty, forfeiture of excess.

JUSTICES—Jurisdiction to the amount of $200; by confession, $300; in replevin, $100.

LIMITATIONS—On contracts in writing other than for payment of money, twenty years; judgments, twenty; on notes, bills and written contracts, ten; on open accounts, six years.

MARRIED WOMEN—A married woman may sue or be sued alone, when the action affects her separate property, or when the action is between herself and husband. A married woman may buy, hold, and convey personal property, but her husband must join her in all contracts to sell or mortgage real estate. A married woman cannot be an indorser, guarantor or surety for any person.

NOTES AND BILLS—Should contain the clause "without relief from valuation or appraisement laws." The property of the maker of a promissory note not payable at a bank must be exhausted before the indorser can be sued.

PROOF OF CLAIM—Oath to itemized account not a prerequisite to commencement of suit, but advisable whenever default is anticipated. Send full names and residences of all parties and witnesses, and the name of the attorney as given in this Register at the place where the witnesses reside, to whom a commission may be sent to take depositions, in case the claim is contested, and name of notary and office.

REPLEVIN—May be maintained for personal property wrongfully taken or detained. Sheriff must be furnished with the bond within twenty-four hours or property is returned.

Place.	*County.*	*Attorney.*
Albion	Noble	Thos. M. Eells.
Alexandria	Madison	Robinson & Lovett, Anderson.
Anderson	Madison	Robinson & Lovett.
Angola	Steuben	Woodhull & Brown.
Attica	Fountain	Monroe Milford & Son.
Auburn	DeKalb	Henry C. Peterson.
Aurora	Dearborn	G. M. Roberts, Lawrenceburgh.
Avilla	Noble	T. M. Eells, Albion.
Bainbridge	Putnam	S. A. Hays, Greencastle.
Bedford	Lawrence	N. Crooke.
Bloomfield	Green	Robinson, Stone & Menges.
Bloomington	Monroe	Louden & Miers.
Bluffton	Wells	J. H. C. Smith.
Boonville	Warrick	Hatfield & Hazen.
Bourbon	Marshall	Jesse D. Chaplin.

Place.	County.	Attorney.
Bowling Green	Clay	Col. John T. Smith.
Brazil	Clay	Will P. Blair.
Bremen	Marshall	Levi I. Stookey.
Bristol	Elkhardt	J. W. Ernsberger, J. P.
Brookville	Franklin	Jones & Jones.
Brownsburg	Hendricks	Downard & Parker, Danville.
Brownstown	Jackson	D. A. Kochenour.
Bunker Hill	Miami	Robert C. Foot.
Butler	DeKalb	A. F. Pinchin.
Cambridge City	Wayne	W. F. Medsker.
Camden	Carroll	Philip Ray.
Cannelton	Perry	Maxon & Scott.
Carbon	Clay	W. P. Blair, Brazil.
Carlisle	Sullivan	Charles B. Robbins.
Carthage	Rush	Geo. Wilise.
Centreville	Wayne	Hon. C. E. Shiveley, Richmond.
Charlestown	Clarke	S. S. Johnson, Jeffersonville.
Charlottsville	Hancock	L. P. Newby, Knightstown.
Chesterton	Porter	Elijah C. Wood.
Churubusco	Whitley	W. S. Gandy.
Cicero	Hamilton	L. O. Clifford.
Clay City	Clay	Frank A. Horner.
Clinton	Vermillion	Robt. A. Parret, Newport.
Cloverdale	Putnam	S. A. Hays, Greencastle.
Coatsville	Hendricks	Downard & Parker, Danville.
Cochran	Dearborn	G. M. Roberts, Lawrenceburg.
Colfax	Clinton	J. Q. Bayless, Frankfort.
Columbia City	Whitley	Joseph W. Adair.
Columbus	Bartholomew	Geo. W. Cooper.
Connersville	Payette	Murray & McIntosh.
Corydon	Harrison	C. W. Cook.
Covington	Fountain	Schwin & Boos.
Crawfordsville	Montgomery	John H. Burford.
Crown Point	Lake	E. Griffin & Son.
Danville	Hendricks	Downard & Parker.
Darlington	Montgomery	J. H. Burford, Crawfordsville.
Decatur	Adams	Frank Mann.
Delphi	Carroll	G. R. Eldridge.
Denver	Miami	John Tudor.
Dublin	Wayne	W. F. Medsker, Cambridge City.
Dunkirk	Jay	Israel Allmon.
Edinburgh	Johnson	Will. C. Wilson.
ELKHART	Elkhart	E. C. Bickel.
Elwood	Madison	G. M. Ballard.
English	Crawford	C. A. A. Bullington.
Etna Green	Kosciusko	J. D. Chaplin, Bourbon.
EVANSVILLE	Vanderberg	Garvin & Cunningham.
Fairland	Shelby	Adams & Michener, Shelbyville.
Farmland	Randolph	John A. Moorman.
Fort Branch	Gibson	Miller & Skelton, Princeton.
FORT WAYNE	Allen	Robert Stratton.
Fountaintown	Shelby	Adams & Michener, Shelbyville.
Fowler	Benton	Walker & Phares.
Frankfort	Clinton	John Q. Bayless.
Franklin	Johnson	Overstreet & Hunter.
Fremont	Steuben	Powers & Chadwick.
Garret	De Kalb	L. Covell.
Geneva	Adams	P. B. Manley.
Goodland	Newton	J. W. Oswald.
Goshen	Elkhart	Johnson & Herr.
Gosport	Owen	James R. Fritts.
Grand View	Spencer	C. H. Mason, Rockport.
Greene	Jay	C. M. Greene.
Greencastle	Putnam	S. A. Hays.
Greenfield	Hancock	John W. Jones.
Greensburg	Decatur	Miller & Gavin.
Hagerstown	Wayne	W. F. Medsker, Cambridge City.
Harmony	Clay	W. P. Blair, Brazil.
Hartford City	Blackford	Carroll & Pierce.
Hope	Bartholomew	Geo. W. Cooper, Columbus.
Huntingburgh	Dubois	M. Fisher.
Huntington	Huntington	William A. Branyan.

Place.	County.	Attorney.
INDIANAPOLIS	Marion	Peelle & Taylor, 18 North Penn St.
Jamestown	Boone	C. M. Zion, Lebanon.
Jasper	Dubois	Pleasant & Pleasant.
Jeffersonville	Clarke	S. S. Johnson.
Jonesboro	Grant	D. A. Banta, Marion.
Kendallville	Noble	Thomas L. Graves.
Kentland	Newton	David L. Bishopp.
Knightstown	Henry	Hon. L. P. Newby.
Knightsville	Clay	Will P. Blair, Brazil.
Knox	Starke	G. W. Beeman.
Kokomo	Howard	Bell & Purdum.
Ladoga	Montgomery	J. H. Burford, Crawfordsville.
LA FAYETTE	Tippecanoe	John F. McHugh.
La Grange	La Grange	J. D. Ferrall.
Laporte	Laporte	Weir & Weir.
Larwill	Whitley	J. W. Adair, Columbia City.
Lawrenceburgh	Dearborn	George M. Roberts.
Leavenworth	Crawford	Peckenpaugh & Zenor.
Lebanon	Boone	Chas. M. Zion.
Lewisville	Henry	L. P. Newby, Knightstown.
Liberty	Union	T. D. Evans.
Ligonier	Noble	Best & Fleming.
Lima	La Grange	J. D. Ferrall, La Grange.
LOGANSPORT	Cass	P. H. Grelle.
Loogootee	Martin	G. W. Alford.
Madison	Jefferson	Perry E. Bear.
Marion	Grant	D. A. Banta.
Martinsville	Morgan	Oscar Matthews.
Metamora	Franklin	E. W. High.
Michigan City	La Porte	Thornton & Orr.
Middleton	Henry	J. M. Morris, New Castle.
Milford	Kosciusko	Frazer & Frazer, Warsaw.
Milton	Wayne	W. F. Medsker, Cambridge City.
Mishawaka	St. Joseph	John Dixon.
Mitchell	Lawrence	W. H. Edwards.
Monticello	White	Guthrie & Bushnell.
Montpelier	Blackford	Thomas Slater.
Mooresville	Morgan	Oscar Matthews, Martinsville.
Morristown	Shelby	Adams & Michener, Shelbyville.
Mount Vernon	Posey	Fred. P. Leonard, 2 Leonards Row.
Muncie	Delaware	C. E. Shipley.
Napanee	Elkhart	Daniel Zook.
Nashville	Brown	Geo. W. Cooper, Columbus.
Nebraska	Jennings	H. O'Conner.
NEW ALBANY	Floyd	C. L. Jewett.
Newburgh	Warrick	Chas. A. Gray.
New Carlisle	St. Joseph	A. Anderson, South Bend.
New Castle	Henry	John M. Morris.
New Harmony	Posey	Ernest D. Owen.
Newport	Vermillion	Robert A. Parret.
Noblesville	Hamilton	Kane & Davis.
North Liberty	St. Joseph	D. W. Tingley, Walkerton.
North Manchester	Wabash	Johnson M. Burdge.
North Vernon	Jennings	A. G. Smith.
Orland	Steuben	Wm. W. Birce.
Osgood	Ripley	Jno. O. Cravens.
Ossian	Wells	J. H. C. Smith, Bluffton.
Oxford	Benton	Walker & Phares. Fowler.
Paoli	Orange	Wm. Farrell.
Pendleton	Madison	Robinson & Lovett, Anderson.
Perrysville	Vermillion	Robt. A. Parret, Newport.
Peru	Miami	F. C. Effinger.
Petersburg	Pike	W. H. Thompson.
Pierceton	Kosciusko	C. Clemans.
Pittsboro	Hendricks	Downard & Parker, Danville.
Plymouth	Marshall	M. A. O. & O. M. Packard.
Portland	Jay	Headington & La Follette.
Princeton	Gibson	Miller & Skelton.
Remington	Jasper	J. W. Oswald, Goodland.
Rensselaer	Jasper	Mordecai F. Chilcote.
RICHMOND	Wayne	Hon. Chas. E. Shiveley.
Ridgeville	Randolph	James Levi.

Place.	County.	Attorney.
Rising Sun	Ohio	Geo. R. Downey.
Roan	Wabash	A. H. Plummer.
Rochester	Fulton	Jacob S. Slick.
Rockport	Spencer	C. H. Mason.
Rockville	Parke	Puett & Hadley.
Rushville	Rush	Cambern & Newkirk.
Salem	Washington	Fred. L. Prow.
Scottsburgh	Scott	Will. T. Walker.
Seymour	Jackson	Mills S. Reeve.
Shelbyville	Shelby	Adams & Michener.
Shoals	Martin	Thomas M. Clarke
Silver Lake	Kosciusko	Frazer & Frazer, Warsaw.
South Bend	St. Joseph	Andrew Anderson.
South Whitley	Whitley	J. W. Adair, Columbia City.
Spencer	Owen	Jaman H. Fowler.
Sullivan	Sullivan	John T. Hays.
Tell City	Perry	J. Bollinger.
Terre Haute	Vigo	Horace B. Jones.
Thorntown	Boone	Chas. M. Zion, Lebanon.
Tipton	Tipton	Green & Waugh.
Troy	Perry	C. H. Mason, Rockport.
Union City	Randolph	Study & Norton.
Valparaiso	Porter	Bartholomew & Crumpacker.
Veedersburgh	Fountain	Schwin & Boor, Covington.
Versailles	Ripley	J. L. Benham.
Vevay	Switzerland	T. Livings.
Vincennes	Knox	J. Keith.
Wabash	Wabash	Alvah Taylor.
Wakarusa	Elkhart	Daniel Zook, Nappance.
Waldron	Shelby	James W. Haymond.
Walkerton	St. Joseph	David W. Tingley.
Warren	Huntington	L. L. Simons.
Warsaw	Kosciusko	Frazer & Frazer.
Washington	Daviess	J. C. Billheimer.
Waterloo	De Kalb	Somers & Roby.
Waveland	Montgomery	J. H. Burford, Crawfordsville.
Waynetown	Montgomery	J. H. Burford, Crawfordsville.
West Lebanon	Warren	C. V. McAdams, Williamsport.
Williamsport	Warren	Charles V. McAdams.
Winamac	Pulaski	John F. Yarnell.
Winchester	Randolph	Thompson & Thompson.
Worthington	Greene	Robinson, Stone & Menges, Bloomfield.
Xenia	Miami	J. W. Eward.
Zionsville	Boone	C. N. Beamer.

INDIAN TERRITORY.

Arrest—None for debt.

Assignments—Citizens of the Cherokee nation only may make assignments.

Attachments—At issue of summons or during pendency of action on security. Attachment is only permitted in actions between citizens of the Cherokee nation.

Contracts—No contract made with a Cherokee Indian can be enforced.

Costs—All costs are paid by the Cherokee nation, except witness fees.

Exemptions—Homestead, manufacturing and farming implements, one span of horses, harness and wagon, 200 bushels of corn, 1,000 pounds of pork, 20 heads of hogs, 5 cows and calves, domestic fowls, etc.

Interest—Ten per cent.

Limitations—On accounts, two years; on notes, five years.

Proof of Claims—Send full names and residences of all parties and the name of the attorney given in this Register, at the place where the witnesses reside, to whom commission may be sent to take depositions. Where claim is for direct pecuniary interest send affidavit of correctness in first instance.

Replevin—None.

Taxes—None except city.

Place.		Attorney.
Muscogee	Creek Nation	W. L. Squier.
Vinita	Cherokee Nation	J. H. Akin.

IOWA.

Accounts—In actions on accounts, the items must be set out in a bill of particulars, unless this is done, the petition is subject to demurrer.

Arrest—May not be made for debt, except in a case of fraud.

Assignments—May pay or secure creditor before assignment, but no preferences allowed in assignment. All claims not filed within three months after notice is published, cannot be paid until all claims filed within said three months are paid. The assignment does not discharge the debtor, but only entitles the creditors to share equally.

Attachments—May issue at or after commencement of action upon filing a bond in three times the amount and a sworn petition alleging that defendant is a non-resident, a foreign corporation, or is fraudulently evading or about to evade payment, in the terms of the statutory provision. May also issue before debt is due if defendant has or is about to remove or dispose of property fraudulently to defeat creditors or obtained the goods under false pretences. The first attachment levied becomes the first lien. There is no pro-rating. The penalty in an attachment bond is three times the amount of the debt.

Contracts—In written contracts made since July 4th, 1880, if an agreement is therein contained to pay attorneys' fees, said fees, as allowed by the statute, may be taxed in the judgment.

Stay of Execution—By giving security on amounts not exceeding $100, three months; over $100, six months. No stay after an appeal and no appeal after a stay.

Exemptions—Home-stead, within a town plot, to extent of half an acre; without town plot, forty acres is limit; with all buildings in either case. Personal property as detailed in the statute. Earnings of debtor within 90 days of levy are exempt.

Note—Newspaper office and materials to value of $1,200 exempt

Garnishment—Process may issue against debtor of a defendant.

Interest—Six per cent. May agree in writing up to ten per cent. Penalty for usury, forfeiture of all but principal by plaintiff and payment by defendant of ten per cent. of the contract to the school fund. Open accounts draw six per cent., commencing six months from date of last item.

Limitations—On notes and other written contracts, ten; on accounts and unwritten contracts, five years; on judgments, twenty years; on actions to recover real estate, ten years; on mechanics' liens, two years.

Married Women—A married woman has the same control over and right to her real and personal property of every kind, however acquired, as her husband has over his. They are both liable for expenses of the family and education of the children.

Proof of Claim—Security for costs may be required of non-resident. Particulars of account duly verified should be forwarded if default be anticipated. Also send address of the attorney given in this Register at the place where the witnesses reside, to whom commission may be sent to take depositions.

Replevin—For specific personal property may be maintained.

Taxes—Payable one half before March 31 and the balance Sept. 30. Delinquent March 1. Penalty, one per cent. per month.

Place.	*County.*	*Attorney.*
Ackley	Hardin	F. Gilman.
Adair	Adair	W. S. Wishard.
Adel	Dallas	White & Clarke.
Afton	Union	S. W. McElderry.
Akron	Plymouth	J. C. Button.
Albia	Monroe	John S. Townsend.
Albion	Marshall	Kent & Helt, Marshalltown.
Algona	Kossuth	J. B. Jones.
Allison	Butler	Geo. A. McIntyre.
Alta	Buena Vista	F. J. Stockwell.
Ames	Story	Geo. A. Underwood.
Anamosa	Jones	H. F. Keeler.
Angus	Boone	R. F. Dale, Boone.
Anita	Cass	James E. Bruce.
Atlantic	Cass	Churchill & Swartz.

Place.	*County.*	*Attorney.*
Audubon	Audubon	H. U. Funk.
Aurelia	Cherokee	C. A. Finkbine, Storm Lake.
Avoca	Pottawattamie	Fremont Benjamin.
Bedford	Taylor	J. L. Brown.
Belle Plaine	Benton	Geo. C. Scrimgeour.
Bellevue	Jackson	S. S. Simpson.
Belmond	Wright	Will. E. Bullard.
Birmingham	Van Buren	W. S. Allen.
Blairstown	Benton	Chas. I. Vail.
Bloomfield	Davis	Amos Steckel
Boone	Boone	Robert F. Dale.
Boonesboro	Boone	Robt. F. Dale, Boone.
Braddyville	Page	J. B. Crain, Cashier of Bank.
Britt	Hancock	Taylor & Osborne.
Brush Creek	Fayette	T. D. Peterman.
BURLINGTON	Des Moines	Kelley & Cooper.
Calliope	Sioux	Bell & Palmer, Orange City.
Calmar	Winneshiek	John B. Kaye.
Camanche	Clinton	U. S. Hart.
Carroll	Carroll	H. W. Macomber.
Casey	Guthrie	C. A. & J. G. Berry.
Cedar Falls	Black Hawk	H. C. Hemenway. [Building.
CEDAR RAPIDS	Linn	Blake & Hornzel, City National Bank
Centerville	Appanoose	Tannehill & Fee
Chariton	Lucas	E. B. Woodward.
Charles City	Floyd	Starr & Harrison.
Cherokee	Cherokee	Ernest C. Herrick.
Clarence	Cedar	Fred. C James.
Clarinda	Page	N. B Moore.
Clarion	Wright	N. F. Weber.
Clarksville	Butler	G. A. McIntyre, Allison.
Clear Lake	Cerro Gordo	Bush & Hurn.
Clermont	Fayette	John Hosford.
Clinton	Clinton	George B Young.
Coin	Page	W. P. Ferguson, Shenandoah.
Colfax	Jasper	J. A. Mattern.
College Springs	Page	N. B. Moore, Clarinda.
Columbus City	Louisa	Gray & Tucker.
Columbus Junction	Louisa	Caldwell & Forbes.
Corning	Adams	A. L. Wells.
Correctionville	Woodbury	J. T. Kiggens.
Corydon	Wayne	Freeland & Miles. [Block.
COUNCIL BLUFFS	Pottawattamie	Flickinger Bros., Room 7, McMahon
Cresco	Howard	H. C. McCartey & Co.
Creston	Union	C. G. Laybourn.
Dakota City	Humboldt	G. L. Tremain, Humboldt.
Dallas Centre	Dallas	J. M. Hoopes.
DAVENPORT	Scott	Davison & Lane.
Davis City	Decatur	J. L. Young, Leon.
Decorah	Winneshiek	Chas. P. Brown.
Delhi	Delaware	E. C. Perkins.
Denison	Crawford	T. J. Garrison. [Avenue.
DES MOINES	Polk	Finkbine & McClelland, 403 Court
De Witt	Clinton	Pascal & Armentrout.
Dexter	Dallas	S. O. Simonds.
Dow City	Crawford	Wm. R. Green.
Dows	Wright	Train & Whipple. [608 Main St.
DUBUQUE	Dubuque	Henderson, Hurd & Daniels, 606 &
Dunlap	Harrison	Charles Mackenzie.
Dyersville	Dubuque	Utt Brothers.
Dysart	Tama	N. C. Rice.
Eagle Grove	Wright	D. C. Filkins.
Earlville	Delaware	J. H. Trewin.
Eddyville	Wapello	R. W. Boyd.
Eldora	Hardin	J. F. Hardin.
Elkader	Clayton	W. A. Preston.
Emmetsburg	Palo Alto	Soper, Crawford & Carr.
Essex	Page	G. B. Jennings.
Estherville	Emmett	Soper & Allen.
Exira	Audubon	H. U. Funk, Audubon.
Fairfield	Jefferson	Robt. F. Ratcliff.
Fayette	Fayette	Hoyt & Duncan.

Place.	*County.*	*Attorney.*
Fonda	Pocahontas	G. Fairburn.
Fontanelle	Adair	Gow & Hager, Greenfield.
Forest City	Winnebago	Ransom & Olmstead.
Fort Dodge	Webster	Hon. R. M. Wright.
Fort Madison	Lee	J. D. M. Hamilton.
Garden Grove	Decatur	S. H. Amos.
Garner	Hancock	Brockway & Elder.
Garrison	Benton	R. Billingsley, Vinton.
Gladbrook	Tama	G. L. Wilbur.
Glenwood	Mills	John Y. Stone.
Greene	Butler	Greene & Jackson.
Greenfield	Adair	Gow & Hager.
Grinnell	Poweshiek	Haines & Lyman.
Griswold	Cass	A. K. Hayden.
Grundy Centre	Grundy	Rea & Hayes.
Guthrie Center	Guthrie	E. W. Weeks.
Guttenberg	Clayton	Noble & Updegraff, McGregor.
Hamburg	Fremont	Stow & Hammond.
Hampton	Franklin	Taylor & Evans.
Harlan	Shelby	Macy & Gammon.
Hopkinton	Delaware	E. C. Perkins Delhi.
Hubbard	Hardin	L. O. Lowder.
Humboldt	Humboldt	G. L. Tr[illegible]
Humeston	Wayne	James L. [illegible]ry.
Ida Grove	Ida	Gray & Warren.
Independence	Buchanan	C. E. Ransier.
Indianola	Warren	G. W. Seevers.
Iowa City	Johnson	Robinson & Patterson.
Iowa Falls	Hardin	Martin W. Anderson.
Jefferson	Greene	Russell & Toliver.
Jesup	Buchanan	C. E. Ransier, Independence.
Kellogg	Jasper	Winslow & Varnum, Newton.
KEOKUK	Lee	Frank Allyn.
Keosauqua	Van Buren	Lea & Wherry.
Keota	Keokuk	O. B. Jones.
Lake City	Calhoun	Thos. Beaumont.
Lake Mills	Winnebago	Pickering, Hartley & Harwood.
Lansing	Allamakee	L. E. Fellows.
La Porte City	Black Hawk	Cato Sells.
Le Clair	Scott	Davison & Lane, Davenport.
Lehigh	Webster	R. M. Wright, Fort Dodge.
Lemars	Plymouth	Frank Amos.
Lenox	Taylor	Johnson & Gibbens.
Leon	Decatur	J. L. Young.
Lewis	Cass	Frank S. Macomber.
Lime Springs	Howard	A. M. Van Leuven.
Lineville	Wayne	G. Taylor Wright.
Lisbon	Linn	Blake & Hormel, Cedar Rapids.
Livermore	Humboldt	Arthur E. Fitch.
Logan	Harrison	S. I. King.
Lucas	Lucas	E. B. Woodward, Chari[illegible]
Lyons	Clinton	W. C. Grohe.
Madrid	Boone	R. F. Dale, Boone.
Manchester	Delaware	Bronson, Carr & LeP[illegible]y.
Manson	Calhoun	H. J. Griswold.
Maquoketa	Jackson	F. M. Fort.
Marengo	Iowa	Rumple & Lake.
Marion	Linn	Davis & Brooks.
Marshalltown	Marshall	Kent & Holt.
Mason City	Cerro Gordo	Stanberry & Clark.
McGregor	Clayton	Noble & Updegraff.
Mechanicsville	Cedar	C. E. Wheeler.
Mediapolis	Des Moines	Kelley & Cooper, Burlington.
Missouri Valley	Harrison	L. Brown.
Mitchellville	Polk	Finkbine & McClelland, Des Moines.
Moingona	Boone	R. F. Dale, Boone.
Monroe	Jasper	Winslow & Varnum, Newton.
Montezuma	Poweshiek	Clark & Cheshire.
Monticello	Jones	A. J. Monroe
Montrose	Lee	Frank Allyn, Keokuk.
Morning Sun	Louisa	E. W. Tatlock, Wapello.
Moulton	Appanoose	Tannehill & Fee, Centreville.

Place.	*County.*	*Attorney.*
Mount Ayr	Ringgold	Ezra C. McMaster.
Mount Pleasant	Henry	A. W. Kinkead.
Mount Vernon	Linn	Chas. W. Kepler.
Muchachinock	Mahaska	Lafferty & Needham, Oskaloosa.
MUSCATINE	Muscatine	Brown & Hanley.
Nashua	Chickasaw	Wm. B. Perrin.
Nevada	Story	Dyer & Fitchpatrick.
Newell	Buena Vista	Harris & Parker.
New Hampton	Chickasaw	A. C. Boylan.
Newton	Jasper	Winslow & Varnum.
Nora Springs	Floyd	A. B. Tredway.
Northwood	Worth	L. S. Butler.
Oakland	Pottawattamie	W. T. Wilcox.
Odebolt	Sac	Hon. S. M. Elwood.
Oelwein	Fayette	G. H. Phillips.
Ogden	Boone	Robt T. Dale, Boone.
Onawa City	Monona	John E Selleck.
Orange City	Sioux	Bell & Palmer.
Osage	Mitchell	Cleland & Eaton.
Osceola	Clarke	J. A. Woodbury.
Oskaloosa	Mahaska	Lafferty & Needham.
Ossian	Winneshiek	Meyer & Carter.
OTTUMWA	Wapello	Chambers & McElroy.
Pacific Junction	Mills	F. W. Miller.
Panora	Guthrie	Romeo G. Hoge.
Parkersburg	Butler	H. C. Hemenway, Cedar Falls.
Pattersonville	Sioux	Bell & Palmer, Orange City.
Pella	Marion	Gesman & Prouty.
Perry	Dallas	J. M. Hoopes, Dallas Centre.
Peterson	Clay	Wm. G. Trotter.
Pocahontas	Pocahontas	Oscar I. Strong.
Pomeroy	Calhoun	J. A. Gould.
Postville	Allamakee	S. S. Powers.
Prairie City	Jasper	W. G. Clements.
Preston	Jackson	A. L. Bartholomew.
Primghar	O'Brien	J. L. E. Peck.
Redfield	Dallas	S. R. Smith.
Red Oak	Montgomery	D. B. Miller.
Richland	Keokuk	W. W. Allen.
Riverton	Fremont	Edward Wellington.
Rockford	Floyd	Robt. Eggert.
Rock Rapids	Lyon	J. F. Eccleston.
Rock Valley	Sioux	B. F. McCormack.
Rockwell City	Calhoun	O. J. Jolley.
Rockwell	Cerro Gordo	J. H. McCoulogue.
Sabula	Jackson	J. Hilsinger.
Sac City	Sac	J. Koder.
Salem	Henry	W. S. Bicksler.
Sanborn	O'Brien	Broadstreet & Boies.
Seymour	Wayne	D. H. Kerby.
Sheffield	Franklin	G. R. Miner.
Sheldon	O'Brien	Broadstreet & Boies, Sanborn.
Shell Rock	Butler	R. Hughes.
Shellsburgh	Benton	Chas. F. Stookey.
Shenandoah	Page	W. P. Ferguson.
Sibley	Osceola	H. Jordan.
Sidney	Fremont	Geo. E. Draper.
Sigourney	Keokuk	Sampson & Brown.
SIOUX CITY	Woodbury	Isaac Pendleton.
Sioux Rapids	Buena Vista	Frank H. Helsell.
South English	Keokuk	James & Cosby.
Spencer	Clay	Parker & Richardson.
Spirit Lake	Dickinson	Rice & Rice.
State Centre	Marshall	Austin P. Lowery.
Steamboat Rock	Hardin	J. F. Hardin, Eldora.
Storm Lake	Buena Vista	Chas. A. Finkbine.
Story City	Story	Geo. A. Underwood, Ames.
Stuart	Guthrie	Fogg, Long & Neal.
Sulphur Springs	Buena Vista	C. A. Finkbine, Storm Lake.
Tama City	Tama	W. H. H. Tiffany.
Tipton	Cedar	Platt & Carr.
Toledo	Tama	Struble & Kinne.

Place.	*County.*	*Attorney.*
Traer	Tama	E. T. Langley.
Union	Hardin	J. F. Hardin, Eldora.
Vail	Crawford	P. E. C. Lally.
Van Horne	Benton	Chas. I. Vail.
Van Wert	Decatur	J. A. Woodbury, Osceola.
Victor	Iowa	H. F. Garretson.
Villisca	Montgomery	A. M. Walters.
Vinton	Benton	Ray Billingsley.
Walnut	Pottawattamie	A. W. Askwith.
Wapello	Louisa	E. W. Tatlock.
Washington	Washington	E. G. Wilson.
WATERLOO	Black Hawk	H. Boies.
Waukon	Allamakee	Dayton & Dayton.
Waverly	Bremen	H. H. Gray.
Webster City	Hamilton	Kamrar, Pierson & Boeye.
West Liberty	Muscatine	C. A. W. Kent.
West Point	Lee	Henry Lohmar.
West Side	Crawford	W. S. Gary.
West Union	Fayette	Ainsworth & Hobson.
What Cheer	Keokuk	McNerney & Beem.
Wheatland	Clinton	J. Stine.
Wilton	Muscatine	J. D. Walker.
Winterest	Madison	J. P. Steele.
Wyoming	Jones	W. I. Chamberlain.

KANSAS.

ARREST—None in civil actions except in cases of fraud.

ASSIGNMENT—Only conveys ratably whatever is therein expressed, be it more or less. No preferences permitted. No discharge to debtor, except creditors consent. Assignee must pay out the funds in his hands within one month of the allowance of the demands.

ATTACHMENT—May issue after commencement of action for recovery of money by filing an affidavit showing the nature of the claim; that it is just; the amount and the existence of one of the eleven statutory grounds for attachment, which relate to non-residence of debtor or fraud in concealing himself or disposing of or contracting for goods; or damages incurred by committing felony, misdemeanor, or seduction. No attachment shall be granted for any cause other than on a debt or demand arising upon contract judgment or decree, unless the cause of action or demand arose wholly within the limits of this State.

CHATTEL MORTGAGES—Must be filed in the office of the Register of Deeds of the County where the property is situated, or, if the mortgagor is a resident of the State, of the County where he resides, and within thirty days next preceding the expiration of a year after such filing; and every succeeding year the mortgagee, his agent or attorney, must make an affidavit, exhibiting his interest in the property, which shall be attached to and filed with said mortgage. After condition is broken the goods mortgaged may be sold on ten days' notice.

COSTS—Non-residents must give security for costs.

EXEMPTIONS—Homestead, one acre within limits of incorporated city or town; 160 acres of farming land, household furniture, and all industrial implements not exceeding in value $500; or stock in trade not to exceed $400.

GARNISHMENT—After suit is commenced, by serving copy of attachment and notice to appear and account; and on judgment when execution is returned unsatisfied, by filing judgment creditors' affidavit as to statutory grounds.

INTEREST—Seven per cent. May agree for twelve. Excess to apply on principal.

JUDGMENTS—Execution must be issued on judgments at least once in five years, in order to keep them alive. If a lapse in this respect is made, it will be necessary to commence an action to revive the same within five years after the judgment has become dormant. Judgments lose their priority as liens against real estate, unless execution is issued and levy is made within one year.

LIMITATIONS—Five years on notes; three on accounts.

MARRIED WOMEN—Have the same rights as men concerning their property and business.

PROOF OF CLAIM—Not prerequisite. Demands are proved by witnesses or depositions. Send name of the attorney given in this Register at the place where the witnesses reside, to whom a commission may be sent to take depositions.

REPLEVIN—May be maintained for possession of specific personal property.

TAXES—Owners of the land must commence action to redeem within five years after date of tax deed. The holder of the tax deed, if not in possession of the property and some one else is in possession, must commence action within two years from date of tax deed. If property is vacant at time of sale, he must commence within two years from the time that any one takes possession thereof. Penalty, the amount paid at sale, charges, and twenty-four per cent. per annum.

Place.	*County.*	*Attorney.*
Abilene	Dickinson	H. Southworth.
Alma	Wabaunsee	J. T. Keagy.
Americus	Lyon	Anderson & Butler.
Anthony	Harper	A. C. Richardson.
Arkansas City	Cowley	Mitchell & Swarts.
Armourdale	Wyandotte	J. B. Jenkins, Cor. Sixth and Kansas Aves.
ATCHISON	Atchison	Everest & Waggener.
Augusta	Butler	F. L. Jones.
Axtell	Marshall	Brooks & Meckel.
Baldwin City	Douglas	Reed & Shaw.
Baxter Springs	Cherokee	W. H. Horner.
Belle Plaine	Sumner	J. W. Forney.
Belleville	Republic	T. M. Noble.
Beloit	Mitchell	Holt & Hicks.
Blue Rapids	Marshall	W. H. H. Freeman.
Brookville	Saline	Chas. E. Granger.
Burlingame	Osage	R. F. Playford.
Burlington	Coffey	Geo. E. Manchester.
Burr Oak	Jewell	Harrison & Mechem, Mankato.
Burrton	Harvey	Bowman & Bucher, Newton.
Caldwell	Sumner	James Lawrence, Wellington.
Carbondale	Osage	Jas S. Callen.
Cawker City	Mitchell	Holt & Hicks, Beloit.
Cedar Vale	Chautauqua	W. P. Lynch
Centralia	Nemaha	Conwell & Wells, Seneca.
Chanute	Neosho	R. N. Allen.
Cherokee	Crawford	E. A. Perry.
Cherryvale	Montgomery	C. C. Thompson.
Chetopa	Labette	A. G. Drake.
Clay Centre	Clay	Harkness & Godard.
Clearwater	Sedgewick	O. D. Kirk, Wichita.
Clifton	Washington	J. W. Chadwick.
Clyde	Cloud	Arthur Cornforth.
Coffeyville	Montgomery	Luther Perkins.
Columbus	Cherokee	W. J. Moore.
Concordia	Cloud	Sturges & Kennett.
Cottonwood Falls	Chase	Thos. H. Grisham.
Council Grove	Morris	Johnston & Bertram.
De Soto	Johnson	J. S Bryant.
Dodge City	Ford	E. H. Borton.
Doniphan	Doniphan	Everest & Waggener, Atchison.
Douglas	Butler	F. W. Rash.
Downs	Osborne	Huff & Mellen.
El Dorado	Butler	G. P. Aikman.
Elk City	Montgomery	W. T. O'Connor, Independence.
Elk Falls	Elk	H. E. Pearson.
Ellinwood	Barton	Day & Dodge, Great Bend.
Ellis	Ellis	M. M. Fuller.
Ellsworth	Ellsworth	Lloyd & Evans.
Emporia	Lyon	T. N. Sedgwick.
Eudora	Douglas	O. G. Richards.
Erie	Neosho	C. A. Cox.
Eureka	Greenwood	Clogston & Fuller.
Eskridge	Wabaunsee	Hon. E. H. Sanford.
Fall River	Greenwood	B M. Short, Fredonia.

Place.	*County.*	*Attorney.*
Florence	Marion	J. C. Dwelle.
Fort Scott	Bourbon	W. W. Padgett.
Frankfort	Marshall	Geo C. Brownell.
Fredonia	Wilson	B. M. Short.
Galena	Cherokee	C. O. Stockslager.
Garnett	Anderson	A. J. Smith.
Girard	Crawford	McKay & Brown.
Great Bend	Barton	Day & Dodge.
Hanover	Washington	F. A. Meckel.
Harper	Harper	Sam. S. Sisson.
Hays City	Ellis	C. W. Reeder.
Hiawatha	Brown	Richard C. Jones.
Highland	Doniphan	Hon. B. A. Seaver.
Holton	Jackson	I. T. Price.
Howard	Elk	A M. Jackson.
Humboldt	Allen	Gordon & Foust, Iola.
Hunnewell	Sumner	James Lawrence, Wellington.
Hutchinson	Reno	Whiteside & Hutchinson.
Independence	Montgomery	W. T. O'Connor.
Iola	Allen	Gordon & Foust.
Iuka	Pratt	H. P. Cooper.
Jewell City	Jewell	M. F. Knappenberger.
Junction City	Davis	McClure & Austin.
Kenneth	Sheridan	E H. McCracken
Kingman	Kingman	Gillett & Raymond.
Kinsley	Edwards	Freeland & Doughty, Larned.
Kirwin	Philips	May & McBride.
La Cygne	Linn	Hon. Selwyn Douglas.
Larned	Pawnee	Freeland & Doughty.
LAWRENCE	Douglass	R. J. Borgholthaus.
LEAVENWORTH	Leavenworth	H. Miles Moore.
Le Roy	Coffey	G. E. Manchester, Burlington.
Lincoln	Lincoln	Hon. James H. Smith.
Lindsborg	McPherson	John McPhail.
Longton	Elk	W T. O'Connor, Independence.
Louisburgh	Miami	W. T. Johnston, Paola.
Louisville	Pottawattamie	L. H. Finney, Wamego.
Lyndon	Osage	J. H. Stavely.
Lyons	Rice	Wm. J. Fuller
Manhattan	Riley	Green & Hessin.
Mankato	Jewell	Harrison & Mechem.
Marion	Marion	L F. Keller.
Marysville	Marshall	J A. Broughten.
Mathield Green	Chase	Thos.H.Grisham,CottonwoodFalls.
McPherson	McPherson	Waller & Earle.
Medicine Lodge	Barber	S. S. Sisson, Harper.
Melvern	Osage	R. O. Gilliland.
Millbrook	Graham	H J. Harwi.
Minneapolis	Ottawa	R. F. Thompson.
Mound City	Lian	Geo. W. Coutts.
Mound Valley	Labette	W. F. Schoch.
Muscotah	Atchison	G. W. White.
Neodesha	Wilson	J. W Sutherland.
Neosho Falls	Woodson	H D. Dickson.
New Albany	Wilson	B. M. Short, Fredonia.
Newton	Harvey	Bowman & Bucher.
Nickerson	Reno	Whiteside & Hutchinton, Hutchinson.
North Topeka	Shawnee	E. F. Hilton.
Norton	Norton	Louis K. Pratt.
Oberlin	Decatur	G. Webb Bertram.
Olathe	Johnson	A. L. Hayes.
Osage City	Osage	R. F. Playford, Burlingame.
Osage Mission	Neosho	C. A. Cox, Erie.
Osawatomie	Miami	H. B. Smith.
Osborne	Osborne	Saxey & Smith.
Oskaloosa	Jefferson	D. H. Morse.
Oswego	Labette	E. G. Hogan & Co.
Ottawa	Franklin	H. C. Mechem.
Oxford	Sumner	Chas. W. Boyd.
Paola	Miami	W. T Johnston.
Parsons	Labette	A A Osgood.
Peabody	Marion	J. Hudson Morse.

Place.	County.	Attorney.
Phillipsburg	Phillips	McElroy & McKay.
Pleasanton	Linn	Blue & Rich.
Rossville	Shawnee	Hagan & Mackay, St. Mary's.
Russell	Russell	H. C. Hibbard.
Sabetha	Nemaha	J. A McCaul.
Saint John	Stafford	C B Weeks.
Salina	Saline	John Foster.
Saratoga	Pratt	H. P. Cooper, Iuka.
St. Mary's	Pottawattamie	Hagan & Mackay.
Scandia	Republic	A. D. Wilson.
Scranton	Osage	John McCouch.
Sedan	Chautauqua	Jas. Milton.
Sedgewick	Harvey	J W. Nichols.
Seneca	Nemaha	Conwell & Wells
Severy	Greenwood	Clogston & Fuller, Eureka.
Smith Centre	Smith	A. C. Sheldon.
Solomon City	Dickinson	O. L. Moore.
Spring Hill	Johnson	A L. Hayes, Olathe.
Stafford	Stafford	Frank Cox.
Sterling	Rice	J H. Smith.
Stockton	Rooks	Woods & Smith.
Thayer	Neosho	R. N. Allen, Chanute.
TOPEKA	Shawnee	Rossington & Smith, 216 Kansas Av.
Toronto	Woodson	M. C. Smith, Yates Centre.
Troy	Doniphan	Hon. T. W. Heatley.
Valley Falls	Jefferson	Everest & Waggener, Atchison.
Wabaunsee	Wabaunsee	Samuel R. Weed
Wa Keeney	Trego	Stephen J. Osborn.
Wamego	Pottawattamie	L. H. Finney.
Washington	Washington	A M. Hallowell.
Waterville	Marshall	J. M Searles.
Weir City	Cherokee	E. A. Perry, Cherokee.
Wellington	Sumner	James Lawrence.
Wetmore	Nemaha	Conwell & Wells, Seneca.
White Cloud	Doniphan	Hon. B. A Seaver, Highland.
Wichita	Sedgwick	O. D. Kirk.
Williamsburg	Franklin	C R. Wood.
Winfield	Cowley	Jennings & Troup.
Wyandotte	Wyandotte	Stevens & Stevens.
Yates Centre	Woodson	M. C. Smith.

KENTUCKY.

ARREST—In civil actions, may be made in cases of fraud by making affidavit showing the grounds required by the statute, upon plaintiff giving security.

ASSIGNMENT—No preferences permitted. General assignments made in other States are not respected in Kentucky. Claims under written contracts against an insolvent's estate are proven by affidavit of one of the parties in interest; open accounts by an additional affidavit of a disinterested witness.

ATTACHMENT—May issue at or after commencement of action for recovery of money when the defendant is a foreign corporation, a non-resident, or an absentee four months; or for fraudulently concealing himself or property, or disposing of his property, or being about so to do.

CHATTEL MORTGAGES—Must be duly executed and recorded. Possession may remain in the mortgagor. They are barred by five years' possession.

EXECUTION—No stay.

EXEMPTIONS—Homestead, $1,000. Personal property to about $150 to bona fide housekeepers with a family. Wages, $50.

GARNISHMENT—After return of execution "no property found," and a suit for discovery of property is commenced, garnishee is made defendant and attachment made without bond or affidavit.

INTEREST—Six per cent. Agreement for excess is void. If excess is paid, it may be recovered within one year.

LIMITATIONS—On notes, fifteen years; on accounts, five years; on merchants' accounts, two years.

MARRIED WOMEN—A married woman, in order to do business as a

femme sole, must be empowered for that purpose by the Court of Chancery; otherwise she is not liable on contracts made by her.

PROOF OF CLAIM—No proof required before suit. Accounts should be itemized, and all names of parties and their residences given in full; also the address of the attorney given in this Register at the place where the witnesses reside, to whom a commission may be sent to take depositions.

REPLEVIN—Plaintiff may obtain possession of specific personal property by giving bonds in double the value; but defendant may retain by giving similar bond.

Place.	*County.*	*Attorney.*
Albany	Clinton	J. K. Fraxer, Monticello.
Auburn	Logan	S. A. Bass.
Ashland	Boyd	S. W. Morris, Ironton, O.
Barboursville	Knox	W. R. Ramsey, London.
Bardstown	Nelson	John S. Kelley.
Beattyville	Lee	J. M. Beatty.
Bedford	Trimble	R. F. Peak.
Benton	Marshall	A. Dishman, Paducah.
Blandsville	Ballard	J. M. Nichols.
Booneville	Owsley	W. R. Ramsey, London.
Bowling Green	Warren	Wright & McElroy.
Bremen	Muhlenburg	J. A. Shaver.
Brookeville	Bracken	R. K. Smith.
Brownsville	Edmonson	James S. Lay.
Burlington	Boone	G. G. Hughes.
Cadiz	Trigg	Thos. C. Dabney & Son.
Calhoun	McLean	G. W. Gates.
Campbellville	Taylor	R. S. Montague.
Campton	Wolf	J. M. Beatty, Beattyville.
Canton	Trigg	Thos. C. Dabney & Son, Cadiz.
Carlisle	Nicholas	Ross & Owens.
Carrollton	Carroll	Winslow & Winslow
Caseyville	Union	H. X. Morton.
Catlettsburg	Boyd	Thos. R. Brown.
Central City	Muhlenburg	M. C. Hay, Greenville.
Clinton	Hickman	S. A. D. Steele, Fulton.
Cloverport	Breckenridge	Fred. D. Haven.
Columbia	Adair	W. H. Milby, Greensburg.
COVINGTON	Kenton	John F. & Chas. H. Fisk, N.W. cor.
Crab Orchard	Lincoln	F. F. Bobbitt. (5th & Madison Sts.
Cynthiana	Harrison	Forman & Cason.
Danville	Boyle	Van Winkle & Rodes.
Dayton	Campbell	G. S. Skilbeck.
Earlington	Hopkins	M. C. Hay, Greenville.
Eddyville	Lyon	F. H. Skinner.
Elizabethtown	Hardin	Bush & Robertson.
Elkton	Todd	G. Terry.
Eminence	Henry	Wm. P. Thorne.
Falmouth	Pendleton	J. T. Simon.
Flemingsburgh	Fleming	T. L. Given.
Foster	Bracken	A. I. Markley.
FRANKFORT	Franklin	D. W. Lindsey.
Franklin	Simpson	Judge John C. Adams.
Frenchburg	Menifee	Wood & Day, Mt. Sterling.
Fulton	Fulton	S. A. D. Steele.
Georgetown	Scott	James B. Finnell.
Ghent	Carroll	James O. Bersat
Glasgow Junction	Barren	W. L. Poynter.
Greyson	Carter	E. B. Wilhoit.
Greensburg	Green	W. H. Milby.
Greenup	Greenup	Hon. T. H. Paynter.
Greenville	Muhlenburg	M. C. Hay.
Hardinsburg	Breckenridge	Alfred Allen.
Harrodsburg	Mercer	VanWinkle & Rodes, Danville
Hartford	Ohio	W. F. Gregory.
Hawesville	Hancock	R. A. Miller.
Hazard	Perry	W. R. Ramsey, London.
Henderson	Henderson	S. B. & R. D. Vance.
Hickman	Fulton	C. L. Randle.
Hodgenville	La Rue	I. W. Twyman.
Hopkinsville	Christian	H. R. Littell.

Place.	County	Attorney.
Hyden	Leslie	W. R. Ramsey, London.
Inez	Martin	Allen Copley.
Jackson	Breathitt	J. M. Beatty, Beattyville.
La Grange	Oldham	J. W. Powell.
Lancaster	Garrard	H. C. Kauffman.
Lawrenceburg	Anderson	Felix & Feeland
Lebanon	Marion	Thompson & McChord.
LEXINGTON	Fayette	Watts Parker.
Liberty	Casey	Van Winkle & Rodes, Danville.
Linton	Trigg	Thos. C. Dabney & Son, Cadiz.
Litchfield	Grayson	James S. Wortham.
London	Laurel	W. R Ramsey
Louisa	Lawrence	Alexander Lackey
LOUISVILLE	Jefferson	John Marshall, Fifth & Court Place.
Ludlow	Kenton	Walter T. Ritchie
Madisonville	Hopkins	M. C. Hay, Greenville.
Manchester	Clay	W. R. Ramsey, London
Marion	Crittenden	J. W. Blue.
Mayfield	Graves	Robertson, Smith & Robbins.
Maysville	Mason	Hon R. H. Stanton.
Midway	Woodford	Watts Parker, Lexington.
Monterey	Owen	T. J. Hardin, o Hardin's Block.
Monticello	Wayne	J. Knox Fraser.
Morehead	Rowan	Z. T. Young.
Morganfield	Union	Hughes & Hughes.
Morgantown	Butler	E. M. Smith.
Mount Sterling	Montgomery	Wood & Day.
Mount Vernon	Rock Castle	J. K. McClary.
Murray	Callaway	G. A. C. Holt.
New Castle	Henry	Masterson & Carroll.
New Haven	Nelson	John S. Kelley, Bardstown.
NEWPORT	Campbell	Geo R. Fearons.
Nicholasville	Jessamine	Watts Parker, Lexington.
Owensborough	Daviess	J. A. Dean.
Owenton	Owen	Montgomery, Lindsay & Botts.
Owingsville	Bath	R. Gudgell & Son.
PADUCAH	McCracken	Alonzo Dishman.
Paintsville	Johnson	Jonn Frew Stewart.
Paris	Bourbon	Ben. G. Paton.
Prestonburg	Floyd	James Goble.
Princeton	Caldwell	F. H. Skinner, Eddyville.
Richmond	Madison	Rankin Mason.
Rockport	Ohio	W. F. Gregory, Hartford.
Rocky Hill	Edmonson	J. S. Lay, Brownsville.
Russellville	Logan	J. R. F. Miles.
Salyersville	Magoffin	W. W. Howes.
Sandy Hook	Elliott	J. B Hannah.
Scottville	Allen	Hon. B. W. Bradburn.
Shelbyville	Shelby	L A Weakley.
Shepherdsville	Bullit	F. P. Strauss
Smithland	Livingston	John K. Hendrick.
Somerset	Pulaski	Curd & Stone.
South Carrollton	Muhlenburg	M C. Hay, Greenville.
Springfield	Washington	W. C. & C C. McChord.
Stanford	Lincoln	J. M. Phillips.
Taylorsville	Spencer	L. A. Weakley, Shelbyville.
Uniontown	Union	Hughes & Hughes, Morganfield.
Vanceburg	Lewis	A. H. Parker.
Versailles	Woodford	Watts Parker, Lexington.
Warfield	Martin	A. Lee, Barret.
West Liberty	Morgan	John W. Kendall.
Whitely	Whitely	R. D Hill.
Whitesburgh	Letcher	Jas. E. Sarver.
Williamstown	Grant	W. W. Dickerson.
Winchester	Clarke	Rodney Haggard.

LOUISIANA.

ARREST—May be made, but it merely secures the person of the debtor to answer to the suit. Should he depart within three months, his bondsman is liable for the judgment.

ASSIGNMENT—Unanimous consent of creditors required for dis-

charge, except under insolvent law, where a consent of majority is sufficient. No preferences. Surrender vests all property of debtor in creditor, and stops all legal proceedings. Any judgment creditor, after return of execution "no property found," may compel a debtor to surrender his property.

ATTACHMENT—When debtor is a non-resident; or has left; or is about to leave, or conceal himself; or has disposed of his property fraudulently, or is about to.

CHATTEL MORTGAGES—Are unknown to the laws of Louisiana.

COSTS—A deposit of $10 and security is necessary in suits in district courts.

EXECUTION—No stay.

EXEMPTIONS—Homestead, if recorded as such, $2,000. To widow or minor, out of estate, $1,000. No exemption, if wife has $2,000 in separate estate. House and kitchen furniture, $800; arms, clothing, etc.

GARNISHMENT—Granted in cases of attachment and after issue of execution.

INTEREST—Five per cent.; may stipulate for eight. Any rate may be recovered if embodied in the face of the obligation by way of discount.

LIEN—Vendors are entitled to liens.

LIMITATIONS—On notes, 5 years; on accounts, 3 years; judgments and mortgages, 10 years.

MARRIED WOMEN—Separate property of wife is controlled by her. Revenues of separate property, and all property acquired by husband and wife after marriage constitute part of community. A married woman cannot sue without the concurrence of her husband, and she cannot bind herself or her property for his debts. When the wife is a public merchant, she may obligate herself without her husband's consent.

PROOF OF CLAIMS—Full names and residences of every party, and names and residences of witnesses necessary. Send address of attorney given in this Register at the place where the witnesses may be found, to whom a commission may be sent to take depositions.

PROVISIONAL SEIZURE—Issues when a creditor sues on a title implying a confession of judgment, and in certain other cases, for which see Statute.

REPLEVIN—None.

SEQUESTRATION—Issues on creditors making affidavit that the debtor, under color of insolvency proceedings, may place any of his property beyond their reach; whenever a creditor has a lien or mortgage on the property and apprehends that it will be removed out of the State before he can secure the benefit he is entitled to, upon giving bond.

County.	*Parish*	*Attorney.*
Abbeville	Vermillion	W. W. Edwards.
Alexandria	Rapides	H. L. Daigre.
Amite City	Tangipahoa	Robt. R. Reid.
Arcadia	Bienville	D. H. Patterson
Bastrop	Morehouse	Todd & Todd.
BATON ROUGE	E. Baton Rouge	Read & Goodale.
Bayou Sara	W. Feliciana	L. R. Barber, Woodville, Miss.
Carrollton	Jefferson	J. Q. A. Fellows, New Orleans.
Clinton	E. Feliciana	T. J. Kernan.
Colfax	Grant	H. L. Daigre, Alexandria.
Columbia	Caldwell	Wear & Barry.
Coushatta	Red River	J. D. Roach.
Delta	Madison	J. T. Coleman, Vicksburg, Miss.
Donaldsonville	Ascension	Read & Goodale, Baton Rouge.
Farmerville	Union	J. E. Trimble.
Floyd	West Carroll	Edw. F. Newman.
Franklin	St. Mary's	Geo. B. Shepherd.
Grand Coteau	St. Landry	Kenneth Baillio, Opelousas.
Gretna	Jefferson	J. Q. A. Fellows, New Orleans.
Greensburg	St. Helena	J. A. Addison.
Hahnville	St. Charles	J. Q. A. Fellows, New Orleans.
Homer	Claiborne	Young & Holbert.
Lake Charles	Calcasieu	Gabriel A. Fournet.
Lake Providence	East Carroll	Robt. G. Campbell.

County.	*Parish.*	*Attorney.*
Mansfield	De Soto	John C. Pugh.
Marksville	Avoyelles	Joffrion & Bordelon.
Minden	Webster	Wise & Herndon, Shreveport.
Monroe	Ouachita	Frank'n Garrett.
Morgan City	St. Mary's	Philip H. Mentz.
Mount Lebanon	Bienville	W. U. Richardson, Sparta.
Natchitoches	Natchitoches	E. E. Buckner.
New Iberia	Iberia	W. W. Edwards, Abbeville.
NEW ORLEANS	Orleans	J. Q. A. Fellows, 170 Common St.
Opelousas	St. Landry	Kenneth Baillio.
Ouachita City	Union	J. E. Trimble, Farmerville.
Plaquemine	Iberville	Read & Goodale, Baton Rouge.
Port Allen	W. Baton Rouge	Read & Goodale, Baton Rouge.
Rayville	Richland	F. Garrett, Monroe.
St. Bernard	St. Bernard	J. Q. A. Fellows, New Orleans.
St. Joseph	Tensas	Steele & Garrett.
St. Martinsville	St. Martins	W. W. Edwards, Abbeville.
Shiloh	Union	J. E. Trimble, Farmerville.
SHREVEPORT	Caddo	Wise & Herndon.
Sparta	Bienville	W. U. Richardson.
Thibodeaux	La Fourche	P. H. Mentz, Morgan City.
Trenton	Ouachita	F. Garrett, Monroe.
Vermillionville	La Fayette	K. Baillio, Opelousas.
Vidalia	Concordia	H. R. Steele.
Vienna	Lincoln	J. E. Trimble, Farmerville.
Washington	St. Landry	K. Baillio, Opelousas.
Winfield	Winn	E. E. Buckner, Natchitoches.

MAINE.

Arrest—At or after commencement of all actions founded on wrongful acts; but on contract, only when amount of principal is $10 or more, and defendant is about to leave the State with property exceeding the amount required for his immediate support.

Assignments—Voluntary or involuntary, are made under the insolvent law when debts amount to $500 or more. No preferences.

Attachments—May issue against all property not exempt.

Chattel Mortgages—Must be recorded in the clerk's office of the town where the mortgagor lives, or possession must be taken and retained by mortgagee

Exemptions—Homestead $500, if recorded as such, and cemetery lot. Personal property to about $650.

Garnishment—By Trustee process, returnable where the Trustee lives.

Interest—Six per cent, if no agreement. No usury law.

Limitations—Six years on notes and open accounts; on judgments, witnessed notes, etc., twenty years.

Married Women—May sue and be sued, and own, manage and convey real and personal estate, except that received from their husbands as if single.

Proof of Claims—No preliminary proof required. Originals or copies of contracts, full details of names, residences, items and witnesses should be sent, and the name of a notary public, to whom commission may be forwarded to take depositions.

Replevin—For goods wrongfully taken or detained.

Set Off—Counter claims, if ascertainable, may be set off by an account filed by the defendant at the first term of court.

Place.	*County.*	*Attorney.*
Acton	York	I. S. Kimball, Sanford.
Addison	Washington	C. B. Donworth, Machias.
Albion	Kennebec	C. W. Hussey
Alfred	York	H. Frost, Springvale.
Amherst	Hancock	Hale, Emery & Hamlin, Ellsworth.
Andover	Oxford	S. R. Hutchins, Rumford.
Appleton	Knox	H. Bliss, Jr., Washington.
Ashland	Aroostook	A. L. Lumbert, Houlton.
Atkinson	Piscataquis	A. M. Robinson, Dover.
AUBURN	Androscoggin	Geo. C. & Chas. E. Wing.
AUGUSTA	Kennebec	Gardiner C. Vose.

Place.	*County.*	*Attorney.*
BANGOR	Penobscot	B. C. Additon, No. 1 Main St.
Bar Harbor	Mt Desert Island	E. W. French, Southwest Harbor.
Bath	Sagadahoc	Adams & Coamly.
Belfast	Waldo	Geo E. Johnson.
Belgrade	Kennebec	G T. Stevens, Oakland.
Belmont	Waldo	Geo E. Johnson, Belfast.
Berwick	York	Harry V. Moore.
Bethel	Oxford	A E Herrick.
Biddeford	York	Hon. C. S. Hamilton.
Blue Hills	Hancock	Hale, Emery & Hamlin, Ellsworth.
Boothbay	Lincoln	G. H. Kenniston.
Bradford	Penobscot	B C. Additon, Bangor.
Brewer	Penobscot	B. C. Additon, Bangor.
Bridgeton	Cumberland	A H. Walker.
Bridgewater	Aroostook	A. L. Lumbert, Houlton.
Bristol	Lincoln	H. Ingalls, Wiscasset.
Brooks	Waldo	Geo E. Johnson, Belfast.
Brunswick	Cumberland	Geo. Barron.
Buckfield	Oxford	J. M. Libby, Mechanics Falls.
Bucksport	Hancock	O P. Cunningham.
Buxton Centre	York	Drummond& Drummond, Portland.
CALAIS	Washington	Harvey & Gardner.
Camden	Knox	Simonton & Rich
Cape Elizabeth	Cumberland	Drummond& Drummond, Portland.
Canton	Oxford	J. M. Libby, Mechanics Falls.
Caribou	Aroostook	King & King
Castine	Hancock	Geo M. Warren.
Charleston	Penobscot	A. M. Robinson, Dover.
Columbia	Washington	C B. Donworth, Machias.
Columbia Falls	Washington	C. B. Donworth, Machias.
Corinna	Penobscot	Frank L. Patten, Newport.
Corinth	Penobscot	B. C. Additon, Bangor.
Cutler	Washington	C B. Donworth, Machias.
Danville	Androscoggin	[illegible] & C. E. Wing, Auburn.
Dexter	Penobscot	[illegible]l Sprague
Dixmont	Penobscot	[illegible]dditon, Bangor.
Dover	Piscataquis	[illegible]obinson.
East Baldwin	Cumberland	[illegible] Dyer.
East Machias	Washington	C. B. Donworth, Machias.
Eastport	Washington	Frank McGraw
Eden	Mt. Desert Island	E. W. French, S. W. Harbor.
Edgecomb	Lincoln	Henry Ingalls, Wiscasset.
Eliot	York	M. A. Safford, Kittery.
ELLSWORTH	Hancock	Hale, Emery & Hamlin.
Exeter	Penobscot	Morrill Sprague, Dexter
Fairfield	Somerset	S. S. Chapman.
Falmouth	Cumberland	Drummond &Drummond, Portland.
Farmingdale	Kennebec	O. B. Clason, Gardiner.
Farmington	Franklin	S. Clifford Belcher.
Fort Fairfield	Aroostook	George Donworth.
Fort Kent	Aroostook	A. L. Lumbert, Houlton.
Foxcroft	Piscataquis	D. L. Savage.
Franklin	Hancock	Hale, Emery & Hamlin, Ellsworth.
Freeport	Cumberland	E. D. Freeman, Yarmouth.
Gardiner	Kennebec	O. B. Clason.
Garland	Penobscot	Morrill Sprague, Dexter.
Gorham	Cumberland	Drummond &Drummond, Portland.
Grant Isle	Aroostook	A. L. Lumbert, Houlton.
Guilford	Piscataquis	David R. Straw.
Hallowell	Kennebec	Beane & Beane
Hampden Corner	Penobscot	Henry W. Mayo.
Hancock	Hancock	Hale, Emery & Hamlin, Ellsworth
Hanover	Oxford	S. R. Hutchins, Rumford.
Harrison	Cumberland	A. H. Walker, Bridgeton.
Hartland	Somerset	J. O. Bradbury.
Hermon	Penobscot	B. C. Additon, Bangor.
Houlton	Aroostook	A. L. Lumbert.
Hodgdon	Aroostook	A. L. Lumbert, Houlton.
Jay	Franklin	R. H. Thompson.
Jonesboro	Washington	C B Donworth, Machias
Jonesport	Washington	C. B. Donworth, Machias.
Kenduskeag	Penobscot	B. C. Additon, Bangor.

Place.	*County.*	*Attorney.*
Kennebunk	York	Bourne & Son.
Kittery	York	Moses A. Safford.
Lebanon	York	I. S. Kimball, Sanford.
Lee	Penobscot	E. C. Ryder, Springfield.
Leeds	Androscoggin	G. C. & C. E. Wing, Auburn.
Levant	Penobscot	B. C. Additon, Bangor.
Lewiston	Androscoggin	F. W. Dana.
Limerick	York	L. S. Moore.
Lincolnville	Waldo	J. S. Foster, Rockport.
Linneus	Aroostook	A. L. Lumbert, Houlton.
Lisbon	Androscoggin	G. C. & C. E. Wing, Auburn.
Lisbon Falls	Androscoggin	G. C. & C. E. Wing, Auburn.
Litchfield	Kennebec	O. B. Clason, Gardiner.
Livermore Falls	Androscoggin	R. H. Thompson, Jay.
Lovell	Oxford	E. C. Walker
Lubec	Washington	Frank McGraw, Eastport.
Lyman	York	H. H. Burbank, Saco.
Machias	Washington	C. B. Donworth, Donworth Block.
Machiasport	Washington	C. B. Donworth, Machias.
Mechanic Falls	Androscoggin	J. M. Libby.
Millbridge	Washington	Chas. Peabody.
Milltown	Washington	Harvey & Gardiner, Calais.
Minot	Androscoggin	G. C. & C. E. Wing, Auburn.
Monmouth	Kennebec	L. T. Carleton, Winthrop.
Monson	Piscataquis	J. F. Sprague.
Monticello	Aroostook	A. L. Lumbert, Houlton.
Mount Desert	Hancock	E. W. French, S. W. Harbor.
Newburgh	Penobscot	H. W. Mayo, Hampden Corner.
New Gloucester	Cumberland	G. C. & C. E. Wing, Auburn.
New Limerick	Aroostook	A. L. Lumbert, Houlton.
New Sharon	Franklin	M. W. Lovejoy.
Newport	Penobscot	Frank L. Patten.
Norridgewock	Somerset	John H. Webster.
North Berwick	York	J. B. Neal[illegible], South Berwick.
Northport	Waldo	Geo. E. Johnson, Belfast.
North Vassalboro'	Kennebec	H. A. Priest
Norway	Oxford	H. M. Bearce.
Oakland	Kennebec	G. T. Stevens.
Old Town	Penobscot	Geo. F. Sewall.
Orrington	Penobscot	H. W. Mayo, Hampden Corner.
Orland	Hancock	O. P. Cunningham, Bucksport.
Orono	Penobscot	J. C. Wilson, Mill Street.
Otisfield	Cumberland	F. B. Andrews, Oxford.
Oxford	Oxford	F. B. Andrews.
Paris	Oxford	H. C. Davis.
Pembroke	Washington	E. K. Smart.
Penobscot	Hancock	Geo. M. Warren, Castine.
Perry	Washington	E. K. Smart, Pembroke.
Phillips	Franklin	P. A. Sawyer.
Pittsfield	Somerset	F. L. Patten, Newport.
Pittston	Kennebec	O. B. Clason, Gardiner.
Plymouth	Penobscot	F. L. Patten, Newport.
PORTLAND	Cumberland	Drummond & Drummond.
Presque Isle	Aroostook	C. P. Allen.
Princeton	Washington	Harvey & Gardiner, Calais.
Prospect	Waldo	O. P. Cunningham, Bucksport.
Rangeley	Franklin	P. A. Sawyer, Phillips.
Readfield	Kennebec	Emery O. Bean.
Richmond	Sagadahoc	O. B. Clason, Gardiner.
Robbinston	Washington	Harvey & Gardiner, Calais.
Rockland	Knox	F. Rice, Rowell.
Rockport	Knox	J. S. Foster.
Rumford	Oxford	S. R. Hutchins.
Saco	York	H. H. Burbank.
Sanford	York	I. S. Kimball.
Saint George	Knox	F. R. Rowell, Rockland.
Scarborough	Cumberland	A. F. Moulton.
Searsmont	Waldo	Geo. E. Johnson, Belfast.
Searsport	Waldo	Geo. E. Johnson, Belfast.
Sedgwick	Hancock	Hale, Emery & Hamlin, Ellsworth.
Skowhegan	Somerset	Walton & Walton.
Solon	Somerset	Turner Buswell.

Place.	*County.*	*Attorney.*
South Berwick	York	John B Nealley.
South Paris	Oxford	Wilson and Greenleaf.
South Thomaston	Knox	F. Rice Rowell.
South West Harbor	Mt. Desert Isl'd	E Webster French.
Springfield	Penobscot	E. C. Ryder.
Springvale	York	H. Frost.
Standish	Cumberland	Drummond & Drummond, Portland.
Steuben	Washington	D. B. Blither.
Stockton	Waldo	Geo. E. Johnson, Belfast.
Strong	Franklin	P. H. Stubb.
Sullivan	Hancock	H le, Emery & Hamlin, Ellsworth.
Surry	Hancock	H le, Emery & Hamlin, Ellsworth.
Swans Island	Hancock	E. W. French, South West Harbor.
Thomaston	Knox	J. H. H. Hewett.
Topsham	Sagadahoc	Geo. Barron, Brunswick.
Tremont	Mt. Desert Isl'd	E. W. French, S. W. Harbor.
Turner	Androscoggin	G. C. & C. E. Wing, Auburn.
Union	Knox	William Gleason.
Vassalborough	Kennebec	Brown & Carver, Waterville.
Veazie	Penobscot	J. C. Wilson.
Waldo	Waldo	Geo. E. Johnson, Belfast.
Waldoborough	Lincoln	Everett Farrington.
Warren	Knox	F. R Rowell, Rockland.
Washington	Knox	Hiram Bliss, Jr.
Waterville	Kennebec	Brown & Carver.
Wayne	Kennebec	Emory O. Bean, Readfield.
Weld	Franklin	B. Emery Pratt.
Wells	York	J. B. Nealley, South Berwick.
West Gardiner	Kennebec	O. B. Clason, Gardiner.
Whitneyville	Washington	C. B. Donworth, Machias.
Windham	Cumberland	Drummond & Drummond, Portland.
Winthrop	Kennebec	L. T. Carleton.
Wiscasset	Lincoln	Henry Ingalls.
Yarmouth	Cumberland	E D. Freeman.
York	York	M. A. Safford, Kittery.

MARYLAND.

ARREST—None for debt.

ASSIGNMENTS No preferences. A discharge under the insolvent law does not affect the claims of non-resident creditors, unless they are filed in the proceeding. Insolvent proceedings may be commenced on the petition of a creditor or creditors whose claims amount to $250. The debtor may be declared insolvent on his own application.

ATTACHMENT—May issue against any kind of property in anybody's hands, except wages here or salary not due, which cannot be attached unless the debt, or judgment exclusive of costs, upon which the attachment is granted exceeds the sum of $100. Other credits not due may be attached when defendant is a non-resident or absconds, or is about to abscond; where there was fraud in contracting, or when defendant is in any way attempting fraudulently to evade payment of the debt, on the usual affidavit by the plaintiff and bond in double the amount of the debt, with approved sureties.

CHATTEL MORTGAGES—Must be recorded within twenty days after their date, and must have the affidavit of the mortgagee, or his agent, indorsed thereon, that "the consideration is true and *bona fide* as therein set forth," etc. If the agent makes the affidavit he must also make affidavit that he is the agent.

EXEMPTIONS—Wearing apparel, books and tools, and $100 of other property.

GARNISHMENT—Only by attachment as above given.

INTEREST—Six per cent. Penalty for usury, forfeiture of excess, but when the whole debt, including the usurious interest, is paid, the usurious interest cannot be recovered.

LIMITATIONS—Three years on accounts and notes Sealed instruments and judgments twelve years. A verbal promise or acknowledgment will revive a debt barred by the statute.

MARRIED WOMEN—Cannot enter into articles of copartnership in business, but may be licensed as free-traders, and their property

is liable as such traders. They may be sued on any instrument executed jointly with their husbands since April, 1879.

PROOF OF CLAIM—Make affidavit and annex contract or statement of the account to the same.

REPLEVIN—May be maintained to recover possession of all personal property.

Place.	*County.*	*Attorney.*
Annapolis	Anne Arundel	John Ireland.
BALTIMORE	Baltimore	Elliott & Hoffman, N. E. corner Fayette and St. Paul Streets.
Barton	Alleghany	J. E. Macbeth, Cumberland.
Bel Air	Harford	Stevenson A. Williams.
Berlin	Worcester	A. P. Barnes, Snow Hill.
Boonesboro	Washington	T. H. Edwards, Hagerstown.
Cambridge	Dorchester	Henr. Lloyd.
Catonsville	Baltimore	Wm. S. Keech, Towson.
Centerville	Queen Anne	John B. & Edwin H. Brown.
Chesapeake City	Cecil	Jones & Haines, Elkton.
Chestertown	Kent	Charles T. Westcott.
Clear Spring	Washington	T. H. Edwards, Hagerstown.
Crisfield	Somerset	Thos. S. Hodson.
Cumberland	Alleghany	James E. Macbeth.
Denton	Caroline	George T. Melvin.
Easton	Talbot	Charles H. Gibson.
Elkton	Cecil	Jones & Haines.
Ellicott City	Howard	James MacKubin.
Frederick	Frederick	C. V. S. Levy.
Frostburg	Alleghany	Jno. S. Grove.
Funkstown	Washington	T. H. Edwards, Hagerstown.
HAGERSTOWN	Washington	T. H. Edwards.
Hancock	Washington	T. H. Edwards, Hagerstown.
Keedysville	Washington	T. H. Edwards, Hagerstown.
Leonardtown	St. Mary's	Robert C. Combs.
Lonaconing	Alleghany	David W. Sloan.
Oakland	Garrett	Veitch & Townshend.
Oxford	Talbot	C. H. Gibson, Easton.
Pocomoke City	Worcester	Dennis & Bratton, Princess Anne.
Port Deposit	Cecil	Jones & Haines, Elkton.
Prince Frederick	Calvert	John B. Gray.
Princess Anne	Somerset	Dennis & Bratton.
Rising Sun	Cecil	H. H. Haines.
Rockville	Montgomery	C. W. Prettyman.
St. Michael's	Talbot	C. H. Gibson, Easton.
Salisbury	Wicomico	Jay Williams.
Sharpsburg	Washington	Chas. G. Biggs.
Smithsburg	Washington	T. H. Edwards, Hagerstown.
Snow Hill	Worcester	A. P. Barnes.
TOWSON	Baltimore	Wm. S. Keech.
Union Bridge	Carroll	John B. Eppley.
Upper Marlboro	Prince George	J. Waring Medley.
Westminster	Carroll	Reifsnider & Fink.
Williamsport	Washington	T. H. Edwards, Hagerstown.

MASSACHUSETTS.

ARREST—May be made at or after commencement of action upon affidavit and proof to satisfy magistrate that plaintiff has good cause of action, has reasonable expectation of recovering at least $20, or one-third of damages claimed in the writ, and fraudulent intent of evading payment on part of defendant; and after execution arrest may be granted on making affidavit showing grounds of profligacy and evasion as detailed in Statute.

ASSIGNMENT—Only by insolvent law, which is similar to U. S. Bankrupt Act of 1867, and does not apply to debts contracted outside of the State, unless the same are proved in the insolvency proceedings. No preferences, except the statutory order of payment.

ATTACHMENT—All property liable to be taken on execution may be attached for security at or after commencement of action. At

tachment may be dissolved by the defendant giving a bond. No attachment of real property allowed on a claim of $30 or less.

CHATTEL MORTGAGES—Must be recorded.

EXEMPTIONS—Homestead, if recorded as such, $800; personal property, as detailed, to about $600.

GARNISHMENT—Actions on contract and some specified actions founded on wrongful acts may be begun by "trustee process."

INTEREST—Six per cent., but may contract for any rate.

LIMITATIONS—On notes and accounts, six years; twenty years on notes attested by a witness.

MARRIED WOMEN—A married woman is liable on her contracts, and she will be liable for her husband's debts if doing business on her separate account, unless she file a certificate with the city or town clerk where she does business, setting forth her name, the name of her husband, the nature of her business, and the place where it is to be done. The husband may file such a certificate, and unless he does so he is liable on all contracts made in such business.

PROOF OF CLAIM—Send full names and residences of all parties, and the name of the attorney given in this Register at the place where the witnesses reside, to whom a commission may be sent to take depositions.

REPLEVIN—Bond in double the value, with sureties, must be executed before service of the writ.

SUPPLEMENTARY PROCEEDINGS—May be instituted on amounts exceeding $30 exclusive of costs.

Place.	*County.*	*Attorney.*
Abington	Plymouth	Simmons & Pratt.
Acushnet	Bristol	R. F. Raymond, New Bedford.
Adams	Berkshire	H. J. Bliss.
Agawam	Hampden	D. E. Webster, Springfield.
Allston	Suffolk	F. B. & W. C. Tiffany, Boston.
Amesbury	Essex	Hon. Geo. W. Cate.
Amherst	Hampshire	Dickinson & Cooper.
Andover	Essex	P. W. Lyall, Lawrence.
Arlington	Middlesex	Ira O. Carter.
Ashburnham	Worcester	Sam'l L. Graves, Fitchburg.
Ashland	Middlesex	G. C. Travis, South Framingham.
Athol	Worcester	Geo. W. Horr.
Attleborough	Bristol	Frank I. Babcock.
Baldwinville	Worcester	Chas. D. Burrage.
Barnstable	Barnstable	Smith K. Hopkins.
Barre	Worcester	P. H. Babbitt.
Bedford	Middlesex	C. H. Walcott, Concord.
Belchertown	Hampshire	J. B. O'Donnell, Northampton.
Berkshire	Berkshire	E. T. Slocum, Pittsfield.
Bernardston	Franklin	F. M. Thompson, Greenfield.
Beverly	Essex	D. W. Quill.
Billerica	Middlesex	J. F. Haskell, Lowell.
Blackinton	Berkshire	E. H. Beer, North Adams.
Blackstone	Worcester	J. Aldrich, Woonsocket, R. I.
Bolton	Worcester	J. T. Joslin, Hudson.
BOSTON	Suffolk	F. B. & W. C. Tiffany, 60 Congress St.
Boylston	Worcester	J. T. Joslin, Hudson.
Bridgewater	Plymouth	Hosea Kingman.
Brimfield	Hampden	S. S. Taft, Palmer.
Brockton	Plymouth	Chas. W. Sumner.
Brookfield	Worcester	George E. Forbes.
Brookline	Norfolk	Charles F. Perkins.
Buckland	Franklin	H. M. Puffer, Shelburne Falls.
Burlington	Middlesex	Asa Cottrell, Lexington.
Cambridge	Middlesex	H. C. Holt.
Campello	Plymouth	H. Kingman, Bridgewater.
Canton	Norfolk	Henry F. Buswell.
Carver	Plymouth	Arthur Lord, Plymouth.
CHARLESTOWN	Suffolk	John F. Dore, 25 City Square.
Charlton	Worcester	Chas. F. Aldrich, Worcester.
Chelmsford	Middlesex	J. F. Haskell, Lowell.
Chelsea	Suffolk	F. O. Barnes.
Cheshire	Berkshire	John C. Wolcott.
Chicopee	Hampden	W. W. McClench.
Chicopee Falls	Hampden	Sidney Sanders.

Place.	County.	Attorney.
Clinton	Worcester	Corcoran & Walsh.
Cohasset	Norfolk	S. W. Reed, Weymouth.
Coleraine	Franklin	H. M. Puffer, Shelburne Falls.
Concord	Middlesex	Charles H. Walcott.
Conway	Franklin	F. M. Thompson, Greenfield.
Cummington	Hampshire	F. H. Dawes.
Dalton	Berkshire	E. T. Slocum, Pittsfield.
Dana	Worcester	Geo. W. Horr, Athol.
Danvers	Essex	Edward L. Hill.
Dartmouth	Bristol	R. F. Raymond, New Bedford.
Dedham	Norfolk	Ely & Gates.
Deerfield	Franklin	F. M. Thompson, Greenfield.
Douglas	Worcester	E. S. Hill, Webster.
Dudley	Worcester	J. M. Cochran, Southbridge.
Duxbury	Plymouth	Arthur Lord, Plymouth.
East Bridgewater	Plymouth	Hosea Kingman, Bridgewater.
East Brookfield	Worcester	Geo. E. Forbes.
Easthampton	Hampshire	Wm. G. Bassett.
East Templeton	Worcester	T. B. Dunn, Gardner.
Edgartown	Dukes	C. G. M. Dunham.
Enfield	Hampshire	G. W. Horr, Athol.
Essex	Essex	J. W. Porter, Salem.
Fairhaven	Bristol	R. F. Raymond, New Bedford.
FALL RIVER	Bristol	A. N. Lincoln, 5 South Main St.
Fitchburg	Worcester	Sam'l L. Graves.
Florence	Hampshire	John B. O'Donnell.
Foxborough	Norfolk	Robt. W. Carpenter.
Framingham	Middlesex	G. C. Travis, South Framingham.
Franklin	Norfolk	C. H. Deane, Medway.
Gardner	Worcester	Thatcher B. Dunn, Bank Building.
Georgetown	Essex	J. P. & B. B. Jones, Haverhill.
Gloucester	Essex	Chas. A. Russell.
Gt. Barrington	Berkshire	Dewey & Wright.
Grafton	Worcester	C. F. Aldrich, Worcester.
Greenfield	Franklin	F. M. Thompson.
Groveland	Essex	J. P & B. B. Jones, Haverhill.
Hadley	Hampshire	John B. O'Donnell, Northampton.
Halifax	Plymouth	Arthur Lord, Plymouth
Hanover	Plymouth	Simmons & Pratt, Abington.
Hardwick	Worcester	Geo. W. Horr, Athol.
Harwich	Barnstable	H. P. Harriman, Wellfleet.
Hatfield	Hampshire	J. B. O'Donnell, Northampton.
Haverhill	Essex	J. P. & B. B. Jones.
Haydenville	Hampshire	J. B. O'Donnell, Northampton.
Hingham	Plymouth	S. W. Reed, Weymouth
Holbrook	Norfolk	Geo. B. French.
Holden	Worcester	C. F. Aldrich, Worcester.
Holliston	Middlesex	G. C. Travis, South Framingham.
Holyoke	Hampden	H. L. Sherman.
Hopkinton	Middlesex	G. C. Travis, South Framingham.
Housatonic	Berkshire	Dewey & Wright, Gt. Barrington.
Hubbardston	Worcester	T. B. Dunn, Gardner.
Hudson	Middlesex	James T. Joslin.
Huntington	Hampshire	George Kress.
Hyde Park	Norfolk	Edmund Davis.
Indian Orchard	Hampden	D. E. Webster, Springfield.
Ipswich	Essex	Chas. A Sayward.
Kingston	Plymouth	Arthur Lord, Plymouth.
Lancaster	Worcester	Corcoran & Walsh, Clinton.
Lanesborough	Berkshire	E. T. Slocum, Pittsfield.
LAWRENCE	Essex	F. W. Lyall.
Lee	Berkshire	Albert B. Clark.
Leicester	Worcester	C. F. Aldrich, Worcester.
Lenox	Berkshire	Thomas Post.
Leominster	Worcester	H. Mayo.
Leverett	Franklin	Dickinson & Cooper, Amherst.
Lexington	Middlesex	Asa Cottrell.
Long Meadow	Hampden	D. E. Webster, Springfield.
LOWELL	Middlesex	J. F. Hastell, 6 P. O. Block.
Ludlow	Hampden	D. E. Webster, Springfield.
Lunenberg	Worcester	S. L. Graves, Fitchburg.
LYNN	Essex	Nathan M. Hawkes, Market St.

Place.	*County*	*Attorney.*
Malden	Middlesex	S. W. Fairfield.
Manchester	Essex	C. A. Russell, Gloucester.
Mansfield	Bristol	Frank I. Babcock, Attleborough.
Marblehead	Essex	John W. Porter, Salem.
Marion	Plymouth	R. F. Raymond, New Bedford.
Marlborough	Middlesex	J. T. Joslin, Hudson.
Marshfield	Plymouth	Arthur Lord, Plymouth.
Mattapoisett	Plymouth	R. F. Raymond, New Bedford.
Medway	Norfolk	Charles H. Deans.
Mendon	Worcester	G. B. Williams.
Merrimac	Essex	Thomas H. Hoyt.
Methuen	Essex	P. W. Lyall, Lawrence.
Middleborough	Plymouth	J. C. Sullivan.
Milbury	Worcester	C. F. Aldrich, Worcester.
Milford	Worcester	James R. Travis.
Monson	Hampden	S. S. Taft, Palmer.
Montague	Franklin	F. M. Thompson, Greenfield.
Nantucket	Nantucket	Allen Coffin.
Natick	Middlesex	Chas. O. Tirrell. [Building.
NEW BEDFORD	Bristol	Robt. F. Raymond, No. 1 Robeson
Newburyport	Essex	Horace I. Bartlett, 25 State St.
North Marlboro	Berkshire	Dewey & Wright, Gt. Barrington.
New Salem	Franklin	Geo. W. Horr, Athol.
Newton	Middlesex	John B. Goodrich.
North Adams	Berkshire	E. H. Beer.
Northampton	Hampshire	John B. O'Donnell.
North Andover	Essex	P. W. Lyall, Lawrence.
North Attleboro	Bristol	Joseph E. Pond, Jr.
North Brookfield	Worcester	L. Emerson Barnes.
North Easton	Bristol	L. C. Southard.
Northfield	Franklin	F. M. Thompson, Greenfield.
Orange	Franklin	Chas. A. Babbitt.
Otter River	Worcester	T. B. Dunn, Gardner.
Oxford	Worcester	E. S. Hill, Webster.
Palmer	Hampden	Taft & Kenefick, Allen's Block.
Peabody	Essex	Farnham & Weare.
Petersham	Worcester	Geo. W. Horr, Athol.
Phillipston	Worcester	Geo. W. Horr, Athol.
Pittsfield	Berkshire	E. T. Slocum.
Plymouth	Plymouth	Arthur Lord.
Provincetown	Barnstable	S. K. Hopkins, Barnstable.
Quincy	Norfolk	S. W. Reed, Weymouth.
Revere	Suffolk	F. O. Parnes.
Richmond	Berkshire	E. T. Slocum, Pittsfield.
Rochester	Plymouth	R. F. Raymond, New Bedford.
Rockland	Plymouth	P. Simmons.
Rockport	Essex	Chas. A. Russell, Gloucester.
Royalston	Worcester	Geo. W. Horr, Athol.
Rowley	Essex	Geo. B. Blodgette.
SALEM	Essex	John W. Porter, 252 Essex St.
Salisbury	Essex	Hon. Geo. W. Cate, Amesbury.
Sandwich	Barnstable	R. S. Whittemore.
Saugus	Essex	N. M. Hawkes, Lynn.
Scituate	Plymouth	Arthur Lord, Plymouth.
Sheffield	Berkshire	Dewey & Wright, Gt. Barrington.
Shelburne	Franklin	H. M. Puffer, Shelburne Falls.
Shelburne Falls	Franklin	Henry M. Puffer.
Shrewsbury	Worcester	C. F. Aldrich, Worcester.
Somerset	Bristol	Alfred H. Hood.
Somerville	Middlesex	J. F. Dore, Charlestown.
South Abington	Plymouth	Otis L. Bonney.
South Adams	Berkshire	E. H. Beer, North Adams.
Southbridge	Worcester	J. M. Cochran.
South Dartmouth	Bristol	R. F. Raymond, New Bedford.
South Hadley	Hampshire	H. L. Sherman, Holyoke.
Southampton	Hampshire	Wm. G. Bassett, Easthampton.
South Framingham	Middlesex	Geo. C. Travis.
South Hadley Falls	Hampshire	H. L. Sherman, Holyoke.
South Scituate	Plymouth	Simmons & Pratt, Abington.
Southwick	Hampden	Wm. G. Bassett, Easthampton.
Spencer	Worcester	Albert W. Curtis.
SPRINGFIELD	Hampden	D. E. Webster, Cor. Main & State Sts.

Place.	*County.*	*Attorney.*
Sterling	Worcester	Corcoran & Walsh, Clinton.
Stockbridge	Berkshire	H. J. Dunham.
Stoughton	Norfolk	O. A. Marde
Swansea	Bristol	A. N. Lincoln, Fall River.
Swampscott	Essex	N. M. Hawkes, Lynn.
Taunton	Bristol	L. E. White, 3 City Square.
Templeton	Worcester	Chas. D. Burrage, Baldwinville.
Tewksbury	Middlesex	J. F. Haskell, Lowell.
Tisbury	Dukes	C. G. M. Dunham, Edgartown.
Turners Falls	Franklin	Wm. S. Dana.
Uxbridge	Worcester	O. B. Pond.
Wales	Hampden	S. S. Taft, Palmer.
Waltham	Middlesex	B. B. Johnson.
Ware	Hampshire	H. C. Davis.
Warren	Worcester	E. C. Sawyer.
Wareham	Plymouth	J. C. Sullivan, Middleborough.
Watertown	Middlesex	John B. Goodrich, Newton.
Webster	Worcester	E. S. Hill.
Wellfleet	Barnstable	H. P. Harrman.
Wendell	Franklin	Geo. W. Horr, Athol.
Westborough	Worcester	C. F. Aldrich, Worcester.
West Boylston	Worcester	C. F. Aldrich, Worcester.
West Bridgewater	Plymouth	Hosea Kingman, Bridgewater.
West Brookfield	Worcester	Geo. E. Forbes, Brookfield.
Westfield	Hampden	D. E. Webster, Springfield.
West Newbury	Essex	J. P. & B. H. Jones, Haverhill.
Weston	Middlesex	B. B. Johnson, Waltham.
Westport	Bristol	R. T. Raymond, New Bedford.
Weymouth	Norfolk	Samuel W. Reed.
Willbraham	Hampden	F. Webster, Springfield.
Williamsburgh	Hampshire	B. O'Donnell, Northampton.
Williamstown	Berkshire	D. J. Neyland.
Winchendon	Worcester	L. W. Pierce.
Winchester	Middlesex	Geo. S. Littlefield.
Winthrop	Suffolk	F. B. & W. C. Tiffany, Boston.
Woburn	Middlesex	John W. Johnson.
Worcester	Worcester	Chas. F. Aldrich, 5 P. O. Block.
Yarmouth Port	Barnstable	F. C. Swift.

MICHIGAN.

ARREST—Only for moneys collected by a public officer, or for misconduct or neglect in office, or in some professional employment, or for fraud or breach of trust, or where defendant is a non-resident, served within the State. No female can be arrested in any civil action.

ASSIGNMENTS—Must be without preferences, and include all property not subject to execution. Proofs must be filed within 90 days.

ATTACHMENT—May issue on debts of $100, above all legal set-offs, when defendant is a non-resident or absconder, or is about to abscond or conceal himself or property, or in any way attempts to fraudulently evade payment of claim.

CHATTEL MORTGAGE—Must be recorded, and affidavit of interest must be filed within 30 days preceding the expiration of a year from the last filing and must be attached to the mortgage.

EXEMPTIONS—Homestead and forty acres in country, or house and lot in city and village, to the value of $1,500; and about $600 worth of personal property, and $150 worth of tools and implements necessary in employment.

GARNISHMENT—Process may issue, except for wages to the extent of $25.

INTEREST—Seven per cent.; may contract for ten per cent. Penalty for usury is forfeiture of excess.

JUDGMENTS—Are not liens until levy is actually made on execution.

LIMITATIONS—Six years on notes and accounts.

MARRIED WOMEN—May take, hold, convey, demise, bequeath or incumber real and personal property, and may contract in reference thereto, the same as single women. In order to secure another's undertaking, a married woman must expressly charge her property.

PROOF OF CLAIM—Send itemized account and full names and residences; also the name of the attorney given in this Register at the place where the witnesses reside, to whom commission may be sent to take depositions.

REPLEVIN—Allowed for goods wrongfully taken or detained.

Place.	*County.*	*Attorney.*
Adrian	Lenawee	C. R. Miller.
Albion	Calhoun	H. E. Winsor, Marshall.
Allegan	Allegan	Pope & Hart.
Alma	Gratiot	Hon. J. L. Clark.
Almont	Lapeer	E. W. Corey.
Alpena	Alpena	J. B. Newton.
Ann Arbor	Washtenaw	Eugene K. Frueauff.
Armada	Macomb	Bert. C. Preston.
Au Sable	Iosco	Henry & Cornville.
Bad Axe	Huron	Hall, Welsh & Hall.
Baldwin	Lake	F. E. Withey.
Bancroft	Shiawassee	L. P. Bailey.
Bangor	Van Buren	C. H. Engle, Hartford.
Battle Creek	Calhoun	Brown & Thomas.
BAY CITY	Bay	J. C. Weadock.
Bear Lake	Manistee	Leo F. Hale.
Bellevue	Eaton	P. S. De Graff, Charlotte.
Bellaire	Antrim	W. E. Rice.
Benton Harbor	Berrien	G. M. Valentine.
Berrien Springs	Berrien	VanRiper&Worthington,Buchanan
Big Rapids	Mecosta	F. A. Mann.
Bilisafield	Lewanee	O. F. Sheldon.
Bridgeport	Saginaw	Trask, Groet & Smith, Saginaw.
Buchanan	Berrien	Van Riper & Worthington.
Burr Oak	St. Joseph	Thomas & Stanton.
Cadillac	Wexford	D. E. McIntyre.
Calumet	Houghton	John B. Curtis
Capac	St. Clair	D. C. Walker.
Caro	Tuscola	T. W. Atwood.
Carson City	Mo tcalm	Geo. P. Stone.
Caseville	Huron	Thos. B. Woodworth.
Caseopolis	Cass	Harsen D. Smith.
Cedar Springs	Kent	D. C. Lyle.
Centreville	St. Joseph	Wm. Sadler.
Charlevoix	Charlevoix	Cruikshank & Grier.
Charlotte	Eaton	P. S. DeGraff.
Cheboygan	Cheboygan	Geo. E. Frost.
Chelsea	Washtenaw	D. B. Taylor.
Chesaning	Saginaw	Byron A. Snow.
Clinton	Lenawee	J. E. McCollum.
Clio	Genesee	J. G. Richards.
Coldwater	Branch	John S. Evans.
Colon	St. Joseph	Louis A. Leland.
Concord	Jackson	Hon. H. C. Hodge.
Constantine	St. Joseph	F. W. Knowles.
Coopersville	Ottawa	Arthur Lowell.
Corunna	Shiawassee	Hugh McCurdy.
Cross Village	Emmett	Pailthorp & George, Petoskey.
Crystal Falls	Marquette	W. H. Clark, Jr.
Dansville	Ingham	M. D. Chatterton, Mason.
Dearborn	Wayne	J. G. Dickinson, Detroit.
Decatur	Van Buren	Jerome Coleman.
Deerfield	Lenawee	C. R. Miller, Adrian.
Delray	Wayne	J. G Dickinson, Detroit.
DETROIT	Wayne	Julian G. Dickinson, Newberry & McMillan Building.
Dexter	Washtenaw	James T. Honey.
Dowagiac	Cass	J. F. Tryon.
Dundee	Monroe	C. S. Ingersoll.
Durand	Shiawassee	John T. McCurdy.
Eagle River	Keweenaw	T. M. Brady, Houghton.
Eastmanville	Ottawa	Edwin Thayer.
East Saginaw	Saginaw	Camp & Brooks.
East Tawas	Iosco	J. A. F. Scheffeler, Tawas City.
Eaton Rapids	Eaton	John M. Corbin.
Edmore	Montcalm	F. A. Miller, Stanton.

Place.	County.	Attorney.
Evart	Osceola	Chas. H. Rose.
Fentonville	Genesee	Sheldon A. Wood.
Fife Lake	Grand Traverse	Perkins & Ellis, Kalkaska.
Flint	Genesee	Jno. M. Hall.
Flushing	Genesee	Ira T. Sayre.
Forestville	Sanilac	Chas. H. Maginley.
Fowlerville	Livingston	Fred. H. Warren.
Frankfort	Benzie	W. H. Francis.
Fremont	Newaygo	Ed. E. Edwards.
Gaines	Genesee	S. A. Wood, Fentonville.
Galesburg	Kalamazoo	Edwards & Stewart, Kalamazoo.
Gaylord	Otsego	Cooper & Crane.
GRAND HAVEN	Ottawa	Geo. A. Farr.
Grand Ledge	Eaton	McPeek & Tinkam.
GRAND RAPIDS	Kent	Stuart & Sweet.
Grandville	Kent	Stuart & Sweet, Grand Rapids.
Grass Lake	Jackson	T. A. Wilson, Jackson.
Grayling	Crawford	A. H. Swarthout.
Greenville	Montcalm	John Lewis.
Hancock	Houghton	Thos B. Dunstan.
Harbor Springs	Emmett	Benj. T. Halstead.
Harrison	Clare	W. H. Browne.
Harrisville	Alcona	J. E. Hunt.
Hart	Oceana	T. S. Gurney.
Hartford	Van Buren	C. H. Engle.
Hastings	Barry	Knappen & Van Arm
Hersey	Osceola	Frank Beardsley.
Hesperia	Newaygo	H. C. Hawley.
Hillsdale	Hillsdale	S. D. Bishopp.
Holland	Ottawa	John C. Post.
Holly	Oakland	M. M. Burnham.
Homer	Calhoun	Albert Collins.
Houghton	Houghton	Thos. M. Brady.
Howard City	Montcalm	John Lewis, Greenville.
Howell	Livingston	S. F. Hubbell.
Hubbardston	Ionia	M. L. Weatherwax.
Hudson	Lenawee	Sawyer & Sawyer.
Imlay City	Lapeer	John Robinson.
Ionia	Ionia	Webster, Davis & Millard.
Iron River	Marquette	Wm. H. Clark, Jr., Crystal Falls.
Ishpeming	Marquette	Hayden & Young.
Ithaca	Gratiot	B. H. Sawyer.
JACKSON	Jackson	Thos. A. Wilson.
Jonesville	Hillsdale	D. W. C. Merriam.
KALAMAZOO	Kalamazoo	Edwards & Stewart, 129 West Main [St.
Kalkaska	Kalkaska	Perkins & Ellis.
Laingsburgh	Shiawassee	J. H. Benson.
Lake City	Missaukee	D. E. McIntyre, Cadillac.
Lake Linden	Houghton	T. M. Brady, Houghton.
L'Anse	Baraga	Hayden & Young, Ishpeming.
Lawton	Van Buren	Geo. W. Lawton.
LANSING	Ingham	Olds & Robson, P. O. Block.
Lapeer	Lapeer	Frank Millis.
Leslie	Ingham	Jay Calkins.
Lexington	Sanilac	Isaac C. Wheeler.
Linden	Genesee	Jno. M. Hall, Flint.
Litchfield	Hillsdale	S. D. Bishopp, Hillsdale.
Lowell	Kent	John M. Mathewson.
Ludington	Mason	D. V. Samuels.
Lyons	Ionia	Albert K. Roof.
Mackinaw City	Cheyboygan	Geo. E. Frost, Cheboygan.
Mancelona	Antrim	Hudson & Bailey.
Manchester	Washtenaw	E. B. Norris.
Manistee	Manistee	D. S. Harley.
Manton	Wexford	C. A. Lamb.
Maple Rapids	Clinton	A. T. Cross.
Marcellus	Cass	C. S. Jones.
Marine City	St. Clair	V. A. Sapp.
Marquette	Marquette	M. H. Maynard.
Marshall	Calhoun	H. E. Winsor, 106 State Str.
Mason	Ingham	M. D. Chatterton.
Mendon	St. Joseph	O. J. Fast.

Place.	*County.*	*Attorney.*
Menominee	Menominee	Sawyer & Waite.
Midland City	Midland	H. L. Fairchild.
Middleville	Barry	Wm. L. Cobb.
Milan	Washtenaw	G. R. Williams.
Milford	Oakland	Edward J. Bissell.
Minden	Sanilac	Mills & Bells.
Montague	Muskegon	Frank Bracelin.
Monroe	Monroe	George M. Landon.
Moore Park	St. Joseph	D. J. Bingman.
Morenci	Lenawee	D. B. Morgan.
Mt. Clemens	Macomb	Martin Crocker.
Mt. Morris	Genesee	Jno. M. Hall, Flint.
Muir	Ionia	Webster, Davis & Millard, Ionia.
MUSKEGON	Muskegon	Keating&Dickerman,Masons Block.
Nashville	Barry	W. S. Powers.
Negaunee	Marquette	Hayden & Young, Ishpeming.
Newaygo	Newaygo	D. E. Soper.
New Baltimore	Macomb	D. M. Heath.
New Buffalo	Berrien	J. V. Phillips.
New Haven	Macomb	D. M. Heath, New Baltimore.
New Troy	Berrien	J. V. Phillips, New Buffalo.
Niles	Berrien	J. A. Kellogg.
Northport	Leelenaw	Pratt,Hatch & Davis,Traverse City.
Northville	Wayne	J. G. Dickinson, Detroit.
Olivet	Eaton	Geo. W. Keyes.
Ontonagon	Ontonagon	S. H. Chamberlin, J. P.
Oscoda	Iosco	O. E. McCutcheon.
Otsego	Allegan	W. C. Edsell & Son.
Ovid	Clinton	Griswold & Densmore.
Owasso	Shiawassee	S. F. Smith.
Parma	Jackson	T. A. Wilson, Jackson.
Paw Paw	Van Buren	Harry S. Richards.
Pentwater	Oceana	W. E. Ambler.
Petersburgh	Monroe	John O. Zabel.
Petoskey	Emmett	Pailthorp & George.
Pinckney	Livingston	W. P. Van Winkle.
Plainwell	Allegan	E. J. Anderson.
Plymouth	Wayne	J. G. Dickinson, Detroit.
Pontiac	Oakland	Joseph E. Sawyer.
Port Austin	Huron	Jas. H. Hall.
PORT HURON	St. Clair	Chas. K. Dodge.
Portland	Ionia	Clarence Cole.
Port Sanilac	Sanilac	Hon. M. N. Mugan.
Portsmouth	Bay	J. C. Weadock, Bay City.
Quincy	Branch	E. Berry.
Quinnesec	Menominee	Wm. H. Clark, Jr., Crystal Falls.
Reading	Hillsdale	Charles E. St. John.
Reed City	Osceola	W. E. Bellows.
Richmond	Macomb	Joseph Chubb.
Rochester	Oakland	J. E. Sawyer, Pontiac.
Rockford	Kent	Stuart & Sweet, Grand Rapids.
Romeo	Macomb	Dwight N. Lowell.
Roscommon	Roscommon	Geo. L. Alexander.
SAGINAW CITY	Saginaw	Trask, Grout & Smith.
St. Charles	Saginaw	Trask, Grout & Smith, Saginaw.
St. Clair	St. Clair	Wm. Baird.
St. Ignace	Mackinac	Cady & Hoffman.
St. Johns	Clinton	Perrins & Baldwin.
St. Joseph	Berrien	N. A. Hamilton.
St. Louis	Gratiot	J. A. Crandall.
Saline	Washtenaw	Frank E. Jones.
Sand Beach	Huron	Chas. L. Hall.
Sandusky	Sanilac	E. C. Babcock.
Saranac	Ionia	Davis & Williams.
Sault St. Marie	Chippewa	E. S. B. Sutton.
Schoolcraft	Kalamazoo	Henry I. Allen.
Sebewaing	Huron	Olin Pingra.
Sheridan	Montcalm	Ephraim Follett.
Sherman	Wexford	Charles S. Marr.
South Bay City	Bay	J. C. Weadock, Bay City.
South Haven	Van Buren	C. J. Monroe.
Sparta Centre	Kent	Stuart & Sweet, Grand Rapids.

Place.	*County.*	*Attorney.*
Spring Lake	Ottawa	G. A. Farr, Grand Haven.
Stambaugh	Marquette	Wm. H. Clark, Jr., Crystal Falls.
Stanton	Montcalm	F. A. Miller.
Stephenson	Menominee	Norwood Bowers.
Sturgis	St. Joseph	Wm. Sadler, Centreville.
Tawas City	Iosco	J. A. F. Scheeler.
Tecumseh	Lenawee	John L. Schoolcraft.
Tekonsha	Calhoun	H. E. Winsor, Marshall.
Three Oaks	Berrien	A. L. Drew.
Three Rivers	St. Joseph	B. E. Andrews.
Traverse City	Grand Traverse	Pratt, Hatch & Davis.
Trenton	Wayne	J. G. Dickinson, Detroit.
Unionville	Tuscola	Dozer & Dozer.
Utica	Macomb	Martin Crocker, Mt. Clemens.
Vassar	Tuscola	Frank L. Fales.
Vermontville	Eaton	P. S. DeGraff, Charlotte.
Vernon	Shiawassee	H. McCurdy, Corunna.
Vicksburg	Kalamazoo	C. E. Bailey.
Wayne	Wayne	J. G. Dickinson, Detroit.
Webberville	Ingham	Olds & Robson, Lansing.
West Bay City	Bay	John Brigham, Jr.
West Branch	Ogemaw	Markey & Hall.
Whitehall	Muskegon	Frank Bracelin, Montague.
Whitecloud	Newaygo	D. E. Soper, Newaygo.
White Pigeon	St. Joseph	Wm. Sadler, Centreville.
Williamstown	Ingham	Olds & Robson, Lansing.
Wyandotte	Wayne	Sylvester Pray.
Ypsilanti	Washtenaw	Charles R. Whitman.
Zealand	Ottawa	J. Den Herder.
Zilwaukee	Saginaw	Trask, Grout & Smith, Saginaw.

MINNESOTA.

ARREST—For debt not allowed, except after execution returned "no property found" on affidavit of evasion of payment by fraud.

ASSIGNMENT—Must be properly executed, acknowledged and filed. No preferences, except the order of payment provided by the Statute.

ATTACHMENT—Allowed at or after commencement of suit, upon affidavit of fraudulent contraction of debt, or evasion of payment, or delay to creditors, or non-residence of defendants.

CHATTEL MORTGAGES—Must be executed and recorded in city or town clerk's office both where property is situated and where mortgagor resides. They cease to be notice after two years from date of filing. When coupled with agreement or understanding, that mortgagor may retain possession of property, and sell or dispose of same without applying proceeds in satisfaction of debts, they are void as to creditor and subsequent purchasers.

EXEMPTIONS—Homestead, 80 acres in country, ¼ acre in town of less than 5,000 people, one lot in towns over 5,000, and buildings and about $1,000 personal property, as detailed in Statutes.

GARNISHMENT—Permitted in Justice Courts on all sums above $10; in District Courts, $25, except wages amounting to $20 earned within three months before garnishment.

INTEREST—Seven per cent.; may agree in writing for ten per cent. Persons paying more may recover full amount of interest paid and costs if sued for within two years. Usurious interest makes void all bonds, bills, notes, and all other contracts, except as to *bona fide* purchasers of negotiable paper.

LIMITATION—On notes and accounts, six years; for relief on account of fraud, two years; in foreclosures of mortgages, ten years; in real action, twenty years.

MARRIED WOMEN—May contract and do business, and sue and be sued in their own name, but husband must join in all conveyances of real estate.

PROOF OF CLAIM—Not prerequisite, but full details must be given; also send address of attorney given in this Register at the place where the witnesses reside, to whom commission may be sent to take depositions.

Replevin—May be maintained for specific personal property wrongfully detained.

Set Off—Permit'ed if the actual amount is ascertainable and due one in his own right.

Place.	*County.*	*Attorney.*
Ada	Norman	H. H. Phelps.
Adrian	Nobles	L. S. Nelson.
Albany	Stearns	E. H. Morse, St. Cloud.
Albert Lea	Freeborn	J. H. Parker.
Alden	Freeborn	J. H. Parker, Albert Lea.
Alexandria	Douglas	Nelson, Reynolds & Treat.
Anoka	Anoka	M. O. Butterfield.
Austin	Mower	Richardson & Day.
Barnesville	Clay	P. Phillippi.
Beaver Bay	Lake	M. S. Stewart, Duluth.
Beaver Falls	Renville	S. R. Miller.
Benson	Swift	W. A. Foland.
Blue Earth City	Faribault	Geo. W. Buswell.
Brainerd	Crow Wing	G. S. Pernald.
Breckenridge	Wilkin	Ezra G. Valentine.
Brown's Valley	Traverse	K. F. Crawford.
Buffalo	Wright	David Cochran.
Caledonia	Houston	P. I. & E. H. Smalley.
Cambridge	Isanti	H. F. Barker.
Canby	Yellow Medicine	John P. Arnott.
Carver	Carver	J. A. Roemer, Chaska.
Chaska	Carver	J. A. Roemer.
Chatfield	Fillmore	J. R. Jones.
Crookston	Polk	John McLean.
Currie	Murray	H. C. Grass.
Delano	Wright	O'Hair & O'Hair.
Delevan	Faribault	G. W. Buswell, Blue Earth City.
Detroit	Becker	John T. Brown.
Dodge Centre	Dodge	Latta & Bonham.
DULUTH	St. Louis	M. S. Stewart.
Dundas	Rice	Perkins & Whipple, Northfield.
Easton	Faribault	G. W. Buswell, Blue Earth City.
Elizabeth	Otter Tail	Baxter & Smith.
Elk River	Sherburne	Chas. S. Wheaton.
Elm Dale	Morrison	J. N. Ferrell, J. P.
Elmore	Faribault	G. W. Buswell, Blue Earth City.
Fairmont	Martin	H. M. Blaisdell.
Faribault	Rice	John H. Case.
Farmington	Dakota	Roswell Judson.
Fergus Falls	Otter Tail	Clapp, Woodard & Cowie.
Fisher	Polk	S. Cooke.
Forest City	Meeker	R. Kimball.
Glencoe	McLeod	E. P. Y. Day.
Glenwood	Pope	Charles P. Reeves.
Glyndon	Clay	J. N. Earle.
Grand Meadow	Mower	W. W. Ranney.
Granite Falls	Yellow Medicine	F. W. Pearsall.
Hastings	Dakota	George Barbaras.
Hawley	Clay	C. L. Nichols.
Henderson	Sibley	G. S. Ives, St. Peter.
Herman	Grant	J. W. Reynolds.
Heron Lake	Jackson	E. D. Briggs.
Jackson	Jackson	D. M. Devore.
Janesville	Waseca	S. D. Crump.
Jordan	Scott	E. Southworth, Shakopee.
Kasson	Dodge	Latta & Bonham, Dodge Centre.
Lac-qui-Parle	Lac-qui-Parle	Volstead & Sorley.
Lake City	Wabasha	Abbott E. Smith.
Lake Crystal	Blue Earth	P. A. Foster, Mankato.
Lanesboro	Fillmore	B. A. Man.
Le Sueur	Le Sueur	Cadwell & Parker.
Litchfield	Meeker	F. P. Olney.
Little Falls	Morrison	Storey & Worthington.
Lu Verne	Rock	M. Webber.
Lyle	Mower	Richardson & Day, Austin.
Madelia	Watonwan	J. W. Seager, St. James.
Mankato	Blue Earth	P. A. Foster.

Place.	*County.*	*Attorney.*
Mantorville	Dodge	A. La Due.
Mapleton	Blue Earth	Wm. N. Plyman.
Marine Mills	Washington	Geo. F. Sabin.
Marshall	Lyon	A. C. Forbes.
Marshfield	Lincoln	W. E. Dean, Tyler.
Melrose	Stearns	Storey & Foster, Sauk Centre.
MINNEAPOLIS	Hennepin	Keith & Thompson, 28 & 30 Academy of Music Building.
Minneiska	Wabasha	Hon. A. Z. Putnam.
Minnesota City	Winona	Vance & Towney, Winona.
Montevideo	Chippewa	Budd & Moyer.
Montgomery	Le Sueur	T. W. Hammond.
Monticello	Wright	E. B. Preble.
Moorhead	Clay	Coleman & Bornstedt.
Morris	Stevens	Spooner & Flaherty.
Morristown	Rice	J. H. Case, Faribault.
New Auburn	Sibley	C. P. Gardner.
New Prague	Scott	Frank N. Hagar.
New Ulm	Brown	Lind & Hagberg.
Northfield	Rice	Perkins & Whipple.
N. P. Junction	Carlton	F. A. Watkins.
Olivia	Renville	J. R. Buck.
Ortonville	Big Stone	F. L. Cliff.
Owatonna	Steele	Burlingame & Crandall.
Perham	Otter Tail	C. H. Tuesley.
Pipe Stone	Pipe Stone	Gilmore & Janes.
Plainview	Wabasha	H. C. Butler, Rochester.
Preston	Fillmore	H. R. Wells.
Princeton	Mille Lacs	J. L. Brady.
Prior Lake	Scott	S. L. M. Moore.
Red Lake Falls	Polk	Schmidt & Williams.
Red Wing	Goodhue	F. M. Wilson.
Redwood Falls	Redwood	John H. Bowers.
Renville	Renville	Simon Hanson.
Rochester	Olmsted	Henry C. Butler.
Rush City	Chisago	J. D. Markham.
Rushford	Fillmore	N. P. & W. E. Colburn.
Sacred Heart	Renville	Bruce Brown.
Sauk Centre	Stearns	Storey & Foster.
Sauk Rapids	Benton	J. Q. A. Wood.
Shakopee	Scott	E. Southworth.
Sleepy Eye	Brown	G. W. Somerville.
Spring Valley	Fillmore	J. D. Farmer & Co.
St. Charles	Winona	Vance & Towney, Winona.
St. Cloud	Stearns	Everett H. Morse.
St. Hillaire	Polk	Frank Ives.
Stillwater	Washington	Thomas Lecky.
St. James	Watonwan	J. W. Seager.
ST. PAUL	Ramsey	Horton & Morrison, 302 Drake Blk.
St. Peter	Nicollet	G. S. Ives.
St. Vincent	Kittson	A. Mackay, Emerson, Manitoba.
Taylors Falls	Chisago	F. B. Dorothy.
Thomson	Carlton	F. A. Watkins, N. P. Junction.
Tracy	Lyon	F. S. Brown.
Tyler	Lincoln	W. E. Dean.
Wabasha	Wabasha	John H. Mullen.
Wadena	Wadena	C. A. Couillard.
Walnut Grove	Redwood	D. M. Thorp.
Warren	Marshall	Hon. A. E. Flint.
Waseca	Waseca	Lewis Brownell.
Waterville	Le Sueur	M. R. Everett.
Waverly	Wright	W. E. Culkin.
Wells	Faribault	J. H. Parker, Albert Lea.
Willmar	Kandiyohi	Hon. John W. Arctander.
Windom	Cottonwood	A. D. Perkins.
Winnebago City	Faribault	S. G. Wells.
Winona	Winona	Vance & Towney.
Worthington	Nobles	L. M. Lange.
Zumbrota	Goodhue	H. C. Butler, Rochester.

MISSISSIPPI.

Affidavits—May be made before any judge of a court of record, any clerk of such court, any justice of the peace or notary public.
Arrest—For debt not allowed.
Assignment—No preferences but those which could be sustained in equity. Discharge only by consent of creditors.
Attachments—May issue when defendant is a non-resident or foreign corporation, or if grounds of fraudulent evasion exist, as detailed in the statute. The first attachment is satisfied first.
Chattel Mortgages—Must be executed and recorded. Delivery of the property is not essential to the validity of the lien.
Exemption—Homestead to value of $2,000; or if farm, 160 acres and personal property, as detailed in the Statute, varying according to station in life from $450 to $1,000.
Garnishment—Upon attachment or judgment.
Interest—Six per cent.; may agree in writing for ten per cent. Penalty for usury, forfeiture of all interest.
Limitation—Six years on notes, three years on accounts.
Married Women—Absolutely emancipated.
Proof of Claim—Accounts in detail should be sworn to, which will be sufficient unless defendant makes counter affidavit.
Replevin—Maintained in cases where goods are wrongfully detained.
Set Off—Defendants may prove set-off by affidavit.

Place.	*County.*	*Attorney.*
Aberdeen	Monroe	George C. Paine.
Ackerman	Choctaw	Boyd & Hughston, Chester.
Augusta	Perry	John J. Bradford.
Austin	Tunica	Stephenson & Trieber, Helena, Ark.
Baldwyn	Lee	Wm. M. Cox.
Batesville	Panola	Boothe & Lowrey.
Bay St. Louis	Hancock	Ben Lane Posey.
Beauregard	Copiah	J. S. Sexton, Hazelhurst.
Belen	Quitman	F. M. Hamblet.
Big Springs	Clay	Wm. H. Hill, Palo Alto.
Biloxi	Harrison	Ben Lane Posey, Bay St. Louis.
Booneville	Prentiss	Samuel P. Allen.
Brandon	Rankin	H. B. Mayes, Jr., Jackson.
Brookhaven	Lincoln	A. C. McNair.
Burnsville	Tishomingo	Candler & Candler, Iuka.
Canton	Madison	W. H. Powell.
Carrollton	Carroll	Somerville & McClurg, Vaiden.
Carthage	Leake	O. A. Luckett, Jr.
Chester	Choctaw	Boyd & Hughston.
Clarksdale	Coahoma	J. W. & W. D. Cutrer, Friar's Point.
Columbus	Lowndes	Wood & Wood, Starkville.
Corinth	Alcorn	G. C. Chandler.
Crystal Springs	Copiah	J. S. Sexton, Hazelhurst.
Durant	Holmes	Gwin & Noel, Lexington.
Ellisville	Jones	N. C. Hill.
Enterprise	Clark	Robt. George.
Fayette	Jefferson	E. R. Jones.
Forest	Scott	H. B. Mayes, Jr., Jackson.
Friar's Point	Coahoma	J. W. & W. D. Cutrer.
Fulton	Itawamba	J. Q. Robins, Tupelo.
Goodman	Holmes	Gwin & Noel, Lexington.
Greenville	Washington	E. N. Thomas.
Greenwood	Leflore	A. McC. Kimbrough.
Grenada	Grenada	Boothe & Lowrey, Sardis.
Handsboro	Harrison	Ben Lane Posey, Bay St. Louis.
Hazelhurst	Copiah	J. S. Sexton.
Hernando	De Soto	Boothe & Lowrey, Sardis.
Holly Springs	Marshall	Pant & Pant.
Houston	Chickasaw	Martin & Bates.
Iuka	Tishomingo	Candler & Candler.
Jackson	Hinds	H. B. Mayes, Jr.
Johnsonville	San Flower	E. N. Thomas, Greenville.
Kosciusko	Attala	Butt & Butt.
Lexington	Holmes	Gwin & Noel.
Liberty	Amite	J. R. Gaitney.
Louisville	Winston	Butt & Butt, Kosciusko.

Place.	County.	Attorney.
Macon	Noxubee	John B. Dinsmore.
Magnolia	Pike	Hon. S. E. Packwood.
Mayersville	Issaquena	Parish & Yerger.
Meadville	Franklin	J. J. Proby.
MERIDIAN	Lauderdale	W. C. Forsee.
Mississippi City	Harrison	Ben Lane Posey, Bay St. Louis.
Monticello	Lawrence	A. H. Longino.
Mossspoint	Jackson	Ben Lane Posey, Bay St. Louis.
NATCHEZ	Adams	Winchester & Clark.
New Albany	Union	Young & Dalton.
Newton	Newton	J. F. Moore.
Ocean Springs	Jackson	Ben Lane Posey, Bay St. Louis.
Okolona	Chickasaw	Houston & Kimbrough.
Osyka	Pike	J. J. Stokes.
Oxford	LaFayette	Fant & Fant, Holly Springs.
Palo Alto	Clay	Wm. H. Hill.
Pass Christian	Harrison	Ben Lane Posey, Bay St. Louis.
Paulding	Jasper	Robt. George, Enterprise.
Pearlington	Hancock	Ben Lane Posey, Bay St. Louis.
Pittsboro	Calhoun	Theo. P. Gibbs.
Pontotoc	Pontotoc	J. Q. Robins, Tupelo.
Quitman	Clark	Robt. George, Enterprise.
Raleigh	Smith	W. H. Jones.
Raymond	Hinds	H. B. Mayes, Jr., Jackson.
Ripley	Tippah	Watson, Thurmond & Harris.
Rodney	Jefferson	E. R. Jones, Fayette.
Rosedale	Bolivar	E. H. Moore.
Sardis	Panola	Boothe & Lowrey.
Scranton	Jackson	C. H. Lindsey, Mobile, Ala.
Senatobia	Tate	Boothe & Lowrey, Sardis.
Shubuta	Clark	Robt. George, Enterprise.
Starkville	Oktibbeha	Wood & Wood.
Summit	Pike	Hon. S. E. Packwood, Magnolia.
Tupelo	Lee	J. Q. Robins.
Vaiden	Carroll	Somerville & McClurg.
Verona	Lee	S. M. Taylor.
VICKSBURGH	Warren	Jas. T. Coleman.
Walthall	Webster	Leverett & Cooke.
Waynesborough	Wayne	W. C. Forsee, Meridian.
Wesson	Copiah	J. S. Sexton, Hazelburst.
West Point	Clay	B. H. Grimes.
Westville	Simpson	J. F. N. Huddleston, Williamsburg.
Williamsburg	Covington	J. F. N. Huddleston.
Woodville	Wilkinson	L. K. Barber.
Yazoo City	Yazoo	Hudson, Hudson & Holt.

MISSOURI.

ARREST—No arrest for debt.

ASSIGNMENTS—By deed; no preferences. Creditors who fail to present claims, shall be precluded from any benefit in the assigned estate. Assignor is not discharged, except by the consent of all the creditors.

ATTACHMENTS—Where defendant is a non-resident or corporation whose chief office or place of business is out of the State, or where the grounds of fraudulent evasion exist as detailed in the statute. Where the debt was fraudulently contracted; where the debtor has failed to pay the price or value of anything delivered, which, by contract, he was bound to pay on delivery; where the action is for damages arising from commission of some felony or misdemeanor.

CHATTEL MORTGAGES—Must be recorded in the county where the mor gagor resides. A mortgage upon stock in trade which is to remain in the possession of the mortgagor and dealt with by him, is void as to creditors and subsequent purchasers.

COSTS—Security is required from non-residents. Losing party liable.

EXEMPTION—Homestead, country, 160 acres, value $1,500; city of 40,000 people or more, eighteen square rods, to the value of $8,000. Personal property from $500 to $850, according to station in life.

GARNISHMENT—After suit commenced.

Interest—Six per cent.; may agree in writing for ten per cent. Penalty for usury forfeiture of ten per cent. to school fund, and costs go to defendant.

Limitation—On notes and other contracts for the payment of money and actions on real property ten years; judgments twenty years; on accounts five years.

Married Women—Wife's property not subject to husband's debts, unless by writing she authorises him to use the same as his own.

Proof of Claim—Not prerequisite, but full details must be given and evidence by witnesses or depositions. Send the name of the attorney given in this Register at the place where the witnesses reside, to whom commission may issue to take depositions.

Replevin—For possession of personal property is allowed to person entitled to possession.

Set Off—Mutual debts may be set-off if amount is ascertainable though not of like nature.

Place.	*County.*	*Attorney.*
Adrian	Bates	Jerrus J. Brumbach.
Albany	Gentry	R. L. Whaley.
Alexandria	Clarke	O. S. Callihan, Kahoka.
Alton	Oregon	W. T. Shaver.
Appleton City	St. Clair	Harry W. Grantley.
Arrow Rock	Saline	J. F. King, Marshall.
Ash Grove	Greene	Henry R. Hall.
Ashland	Boone	Eli Penter.
Ashley	Pike	Geo. W. Mathews.
Belton	Cass	Williams & Strother.
Benton	Scott	M. Whybark, Marble Hill.
Bethany	Harrison	Wanamaker & Barlow.
Bevier	Macon	A. R. Pope, Macon City.
Bloomfield	Stoddard	Henry H. Bedford.
Blue Springs	Jackson	Chas. S. Crysler, Independence.
Bolivar	Polk	O. D. Knox.
Boonville	Cooper	Cosgrove, Johnston & Pigott.
Bowling Green	Pike	Smith & Hostetter.
Breckenridge	Caldwell	Jas. K. Beauchamp.
Brownsville	Saline	Chas. B. Buckner.
Brookfield	Linn	Geo. N. Elliott.
Brunswick	Chariton	C. Hammond.
Buckner	Linn	Thos. Whitaker.
Buffalo	Dallas	Thomas M. Brown.
Burlington Junction	Nodaway	W. A. Burdick.
Butler	Bates	A. L. Betz.
Calhoun	Henry	Thos. P. Bates, Clinton.
California	Moniteau	Moore & Williams.
Camden	Ray	C. T. Garner & Sons, Richmond.
Cameron	Clinton	J. F. Harwood.
Canton	Lewis	Jas. P. Lewis.
Cape Girardeau	Cape Girardeau	B. F. Davis.
Carrollton	Carroll	Odus G. Young.
Carthage	Jasper	McReynolds & Halliburton.
Cassville	Barry	A. B. Greenwood.
Centralia	Boone	James D. Wyatt.
Charleston	Mississippi	Hatcher & Russell.
Chillicothe	Livingston	C. H. Maneur.
Clarence	Shelby	W. O. L. Jewett, Shelbina.
Clinton	Henry	Thos. P. Bates.
Columbia	Boone	C. B. Sebastian.
Concordia	LaFayette	J. W. Branch, Higginsville.
Danville	Montgomery	John M. Barker.
De Soto	Jefferson	W. H. H. Thomas, Hillsboro.
Dexter	Stoddard	Geo. N. Boughton.
Doniphan	Ripley	Thomas Mabrey.
Edina	Knox	Frank P. Hall.
El Dorado	Cedar	H. A. Smith.
Emiconce	Shannon	Orchard & Co.
Farmington	St. Francis	Kossuth W. Weber.
Fayette	Howard	Cosgrove, Johnston & Pigott, Boonville.
Forsyth	Taney	I. J. Brown.
Fredericktown	Madison	B. B. Oab on.
Fulton	Callaway	T. A. Boulware.
Galena	Stone	F. M. Gideon.

Place.	*County.*	*Attorney.*
Gallatin	Daviess	Boyd Dudley.
Glasgow	Howard	R. B. Caples.
Golden City	Barton	J. M. Harlow.
Granby	Newton	C. S. Hart.
Grant City	Worth	Kelso & Schooler.
Greenfield	Dade	Mann & Talbutt.
Hamilton	Caldwell	Johnson & Dilley.
HANNIBAL	Marion	G. Porter.
Harrisonville	Cass	J. H. Kyle.
Hartville	Wright	Mansfield & Gray.
Higginsville	LaFayette	J. W. Branch.
Hillsborough	Jefferson	W. H. H. Thomas.
Holden	Johnson	J. P. Orr.
Hopkins	Nodaway	J. H. Sayler.
Houston	Texas	V. M. Hines.
Huntsville	Randolph	W. T. Austin.
Independence	Jackson	Chas. S. Crysler.
Ironton	Iron	Bernard Zwart.
Jackson	CapeGirardeau	W. H. Miller.
Jamesport	Daviess	W. G. Callison.
Jameson	Daviess	Thos. A. Gaines.
JEFFERSON CITY	Cole	Hamilton & Fisher.
Joplin	Jasper	Craycroft & Trembley.
Kahoka	Clark	O. S. Callihan.
KANSAS CITY	Jackson	D. C. Turner, 129 West Sixth St.
Kearney	Clay	D. C. Allen, Liberty.
Kingston	Caldwell	Hon. Wm. A. Wood.
Kirksville	Adair	J. M. McCall.
Knob Noster	Johnson	J. H. Knaus.
Laclede	Linn	R. Smith.
La Grange	Lewis	J. T. Muir.
Lamar	Barton	Robinson & Harkless.
Lathrop	Clinton	F. B. Ellis.
Lebanon	Laclede	Thompson & McCord.
Lee's Summit	Jackson	Chas. S. Crysler, Independence.
Lexington	La Fayette	John E. Burden.
Liberty	Clay	D. C. Allen.
Linneus	Linn	E. R. Stephens.
Louisiana	Pike	W. O. Gray.
Macon City	Macon	A. R. Pope.
Marble Hill	Bollinger	Moses Whybark.
Marionville	Lawrence	W. W. Cushing.
Marshfield	Webster	Samuel Dickey.
Marshall	Saline	J. F. King.
Maryville	Nodaway	Chas. Hyslop.
Maysville	DeKalb	Randolph & Atterbury.
Meadville	Linn	R. Smith, Laclede.
Memphis	Scotland	J. M. Jayne.
Mexico	Audrain	George Robertson.
Milan	Sullivan	J. M. McCall, Kirksville.
Missouri City	Clay	James M. Donaghe.
Moberly	Randolph	Hollis & Wiley.
Montevallo	Vernon	A. W. Van Swearingen.
Monroe City	Monroe	Bristow & Lighter.
Montgomery City	Montgomery	James E. Barrett.
Monticello	Lewis	Blair & Marchand.
Montrose	Henry	George W. Durn.
Mount Vernon	Lawrence	John T. Teel.
Neosho	Newton	L. M. Lloyd.
Nevada	Vernon	Joar T. Birdseye.
New Madrid	New Madrid	Henry C. Riley.
New London	Ralls	Geo. E. Mayhall.
Norborne	Carroll	Andrew King.
Oregon	Holt	Chas. W. Thomas.
Orongo	Jasper	McReynolds & Halliburton, Carthage.
Osborne	DeKalb	Philo M. Hatch.
Osceola	St. Clair	Johnson & Lucas.
Ozark	Christian	J. O'Day & Bro., Springfield.
Palmyra	Marion	H. J. Drummond.
Paris	Monroe	Jos. H. Rodes.
Pattonsburgh	Daviess	Thos. A. Gaines.
Perryville	Perry	John J. Seibel.

Place.	*County.*	*Attorney.*
Piedmont	Wayne	Wm. H. McCown.
Pierce City	Lawrence	Cloud & French.
Pineville	McDonald	Lamson & Barr.
Platte City	Platte	W. M. Paxton.
Plattsburg	Clinton	Roland Hughes.
Pleasant Hill	Cass	Whitsitt & Jarrott.
Poplar Bluff	Butler	Isaac M. Davidson.
Potosi	Washington	Frank Harris.
Princeton	Mercer	Hyde & Orton.
Renick	Randolph	Jno. N. Hamilton.
Rich Hill	Bates	DeArmond & Marsh.
Richland	Pulaski	James A. Bradshaw.
Richmond	Ray	C. T. Garner & Sons.
Ridgeway	Harrison	Jas. T. Anderson.
Rockport	Atchison	McKillop & Peck.
Rolla	Phelps	Robt. Meriwether.
St. Charles	St. Charles	Robertson & Kleibacker, St. Louis.
St. Genevieve	St. Genevieve	Chas. C. Rozier.
ST. JOSEPH	Buchanan	Lancaster, Thomas & James, 316 [Francis St.
ST. LOUIS	St. Louis	Robertson & Kleibacker, S. E. cor.
Salem	Dent	Lucius Judson. [B'way & Olive Sts.
Salisbury	Chariton	W. T. Austin, Huntsville.
Sarcoxie	Jasper	G. E. Booth.
Savannah	Andrew	Andrew J. Harlan.
Schell City	Vernon	F. Childs.
SEDALIA	Pettis	R. C. Sneed.
Shelbina	Shelby	W. O. L. Jewett.
Springfield	Greene	J. O'Day & Bro.
South West City	McDonald	Geo. W. Randolph.
Stanberry	Gentry	J. H. McCarty.
Steeleville	Crawford	E. A. Pinnell.
Stewartsville	DeKalb	H. S. Buck.
Stockton	Cedar	Jas. T. Farris.
Sturgeon	Boone	M. M. Jessee.
Tipton	Maniteau	J. F. Taylor.
Tuscumbia	Miller	Daniel Cummings.
Trenton	Grundy	A. D. Mullins.
Troy	Lincoln	Norton & Dryden.
Union	Franklin	John H. Pugh.
Unionville	Putnam	J. H. Carroll.
Utica	Livingston	C. H. Mansur, Chillicothe.
Versailles	Morgan	A. L. Ross.
Warrensburg	Johnson	Sparks & Campbell.
Warrenton	Warren	L. J. Dryden.
Warsaw	Benton	James H. Lay.
Washington	Franklin	J. H. Pugh, Union.
Waynesville	Pulaski	Hill & Rackliffe.
Webb City	Jasper	W. M. Robins.
Webster Groves	St. Louis	B. J. Caffrey.
Wellsville	Montgomery	Sol. Hughlett.
Wentzville	St. Charles	Chas. J. Walker.
Westboro	Atchison	T. J. Wright.
West Plains	Howell	Livingston & Pitts.
Weston	Platte	James W. Coburn.
Westport	Jackson	D. C. Turner, Kansas City.
Windsor	Henry	Allen & Lindsay.

MONTANA.

ARREST—In civil actions whenever fraud exists.

ASSIGNMENTS—Common Law.

ATTACHMENTS—May issue for money or property due, not secured by pledge of real or personal property, upon security being given. Attachments may also be had before the demand is due when defendant is fraudulently attempting to avoid his creditors.

CHATTEL MORTGAGES—Must be recorded within the County, and are good for one year only.

EXEMPTIONS—Homestead, 160 acres in country; quarter of an acre in city or town, value $2,000 Usual personal schedule. Such ex-

emptions do not affect the lien of any mechanic or laborer or mortgage lawfully obtained. Wages, thirty days preceding levy.

GARNISHMENT—On attachment.

INTEREST—Ten per cent.; may agree for any rate.

LIMITATION—On notes and other contracts in writing, judgments and decrees, six years; on accounts, three years.

MARRIED WOMEN—Their property, acquired at any time, is held to be their separate estate, provided it is listed and recorded as such. It is not liable for husbands' debts.

PROOF OF CLAIM—Send original instrument or itemized account, with full names and residences and names of two parties in Montana for bondsmen, on attachment; also the name of the attorney given in this Register at the place where the witnesses reside, to whom commission may be forwarded to take depositions.

STAY OF EXECUTION—In discretion of the Court.

Place.	*County.*	*Attorney.*
Boulder	Jefferson	D. G. Warner, Probate Judge.
Bozeman	Gallatin	Savage & Elder, Livingston.
Butte City	Silver Bow	R. M. Cobban.
Deer Lodge City	Deer Lodge	Bullard & Barbour, Helena.
Dillon	Beaver Head	R. M. Cobban, Butte City.
Fort Benton	Choteau	Waterman & McIndre.
Glendale	Beaver Head	R. M. Cobban, Butte City.
Glendive	Dawson	John F. Maloney.
HELENA	Lewis & Clark	Bullard & Barbour.
Livingston	Gallatin	Savage & Elder.
Missoula	Missoula	Woody & Marshall.
Radersburgh	Jefferson	Bullard & Barbour, Helena.
Virginia City	Madison	Henry N. Blake.
WhiteSulphur Sp'gs.	Meagher	Bullard & Barbour Helena.

NEBRASKA.

ARREST—After commencement of action for fraudulently contracting or evading payment of debt, on affidavit giving facts justifying the belief, and bond in double the claim.

ASSIGNMENTS—No preferences, except laborers' claims to the extent of $100 each. Assignment by recorded deed. Assignee must file bond within thirty days, with inventory of estate.

ATTACHMENT—When defendant is a non-resident or foreign corporation, or fraudulently contracted, or is about to fraudulently evade payment of debt. The body of the debtor may also be attached for the same reasons. A bond must be filed in double the amount of the debt, except when the defendant is a non-resident.

CHATTEL MORTGAGES—Must be filed in County Clerk's office, but are invalid after five years from date of filing. It is felony to sell or remove property mortgaged.

EXEMPTIONS—Homestead, $2,000, or 160 acres. Limited schedule of personal property.

GARNISHMENT—By attachment process.

INTEREST—Seven per cent.; may agree for ten. Penalty for usury, recovery of principal only.

JUSTICES' JURISDICTION—On claims of $200 and less.

LIMITATION—On notes, other written contracts and foreign judgments, five years; on accounts, four years; real actions, ten years.

MARRIED WOMEN—May retain property owned at time of marriage or acquired afterwards, sue and be sued, and carry on business. Such property is not liable for husband's debts.

PROOF OF CLAIM—By witnesses or depositions. Send full names and residences, and address of attorney given in this Register, at the place where the witnesses reside, to whom commission may be sent to take depositions.

REPLEVIN—For property wrongfully detained.

SET OFF—Must be ascertainable, and be a claim arising on a contract.

STAY OF EXECUTION—On security, in District Courts, nine months; in County and Justices of the Peace Courts, $50 or less, three months; $50 to $100, six months.

Taxes—Delinquent first day of May. Owner may redeem within two years by paying amount of sale, forty per cent. interest per annum and costs.

Place.	*County.*	*Attorney.*
Ainsworth	Brown	Bane & Logan.
Albion	Boone	J. S. Miller.
Alexandria	Thayer	Geo. W. Clawson.
Alma	Harlan	John Dawson.
Arapahoe	Furnas	A. V. Wright.
Arborville	York	S. Ensign.
Ashland	Saunders	Wilson & Stratton.
Atkinson	Holt	Barger & Lusk.
Auburn	Nemaha	G. W. Cornell.
Aurora	Hamilton	Hainer & Kellogg.
Beatrice	Gage	J. A. Smith.
Beaver City	Furnas	J. P. Lindsay.
Bennett	Lancaster	L. C. Humphrey.
Blair	Washington	W. H. Eller.
Bloomington	Franklin	John R. Hart.
Blue Hill	Webster	Kaley Bros., Red Cloud.
Blue Springs	Gage	Burke & Prout.
Broken Bow	Custer	James Ledwich.
Brownville	Nemaha	Hon. O. H. Broady.
Burnett	Antelope	W. A. Edney.
Cambridge	Furnas	Welty & Rathbun.
Carleton	Thayer	Albert Saylor.
Central City	Merrick	Hon. A. L. Reinoehl.
Clay Center	Clay	George E. Birge.
Columbus	Platte	W. Whitmoyer.
Covington	Dakota	M. C. Jay, Dakota City.
Creighton	Knox	Rice & Logan.
Crete	Saline	Hastings & McGintie.
Culbertson	Hitchcock	R. M. Snavely, Indianola.
Dakota City	Dakota	Mell. C. Jay.
David City	Butler	C. Patterson.
Decatur	Burt	W. E. Drury.
Dorchester	Saline	Hastings & McGintie, Crete.
Edgar	Clay	S. A. Searle.
Ewing	Holt	Perkins, Trommershauser & King.
Exeter	Fillmore	P. W. McCauley.
Fairfield	Clay	J. L. Epperson.
Fairbury	Jefferson	A. H. Moulton.
Fairmont	Fillmore	W. R. Gaylord.
Falls City	Richardson	J. D. Gilman.
Fremont	Dodge	Wm. Martin.
Friendville	Saline	Simon Cameron.
Fullerton	Nance	George D. Meiklejohn.
Geneva	Fillmore	W. R. Gaylord.
Genoa	Nance	M. V. Moudy.
Grafton	Fillmore	P. B. Tolles.
Grand Island	Hall	Thummel & Platt.
Hampton	Hamilton	H. Lincoln.
Hardy	Nuckolls	R. K. Hill.
Harvard	Clay	John D. Hayes.
Hastings	Adams	W. H. Lanning.
Hebron	Thayer	E. S. Knight.
Holdrege	Phelps	Rhea & Rhea.
Humboldt	Richardson	E. A. Tucker.
Indianola	Red Willow	R. M. Snavely.
Jackson	Dakota	M. C. Jay, Dakota City.
Kearney	Buffalo	Louis S. Irvin.
Liberty	Gage	N. T. Gadd.
Lincoln	Lancaster	Field & Harrison.
Long Pine	Brown	C. R. Glover.
Loup City	Sherman	C. H. E. Heath.
Madison	Madison	Robertson & Campbell.
Minden	Kearney	Stewart & McPheely.
Nebraska City	Otoe	S. H. Calhoun.
Niobrara	Knox	J. W. Perkins.
Norfolk	Madison	Brome & Durland.
North Bend	Dodge	D. M. Strong.
North Loup	Valley	Thos. L. Redlon.

Place.	*County.*	*Attorney.*
North Platte	Lincoln	Wm. Neville.
Oakdale	Antelope	J. Frank Boyd.
Ogallala	Keith	Wm. Neville, North Platte.
OMAHA	Douglas	Bartlett & Cornish, 213 S. 14th St.
O'Neil	Holt	M. P. Kinkaid.
Ord	Valley	Coffin & Clements.
Osceola	Polk	E. L. King.
Oxford	Furnas	Simon S. Dow.
Papillion	Sarpy	G. A. Magney.
Pawnee City	Pawnee	J. L. Edwards.
Phelps	Phelps	T. J. Carter.
Pierce	Pierce	E. P. Holmes.
PLATTSMOUTH	Cass	R. B. Windham.
Plum Creek	Dawson	A. S. Baldwin.
Ponca	Dixon	Barnes Bros.
Red Cloud	Webster	Kaley Bros.
Republican City	Harlan	P. J. Dempster.
Riverton	Franklin	J. R. Hart, Bloomington.
Royal	Antelope	J. F. Fannon.
St. Helena	Cedar	Boyd & Johnson.
St. Paul	Howard	Paul & Bell.
Schuyler	Colfax	C. J. Phelps.
Scotia	Greeley	Woodard & Bell.
Seward	Seward	Wm. Leese.
Shelton	Buffalo	L. S. Irvin, Kearney.
Sidney	Cheyenne	Geo. W. Heist.
Stanton	Stanton	W. W. Young.
Sterling	Johnson	L. A. Varner.
Stuart	Holt	Rice Bros.
Superior	Nuckolls	J. E. Vale.
Sutton	Clay	W. F. Stone.
Syracuse	Otoe	Albert Joyce.
Table Rock	Pawnee	Will L. Scism.
Tecumseh	Johnson	T. Appleget & Son.
Tekama	Burt	M. W. Lee.
Utica	Seward	H. M. Colman.
Wahoo	Saunders	G. W. Simpson.
Wayne	Wayne	Britton & Northrop.
Weeping Water	Cass	J. H. Haldeman.
West Point	Cuming	W. W. Young, Stanton.
Wilber	Saline	Hastings & McGintie, Crete.
Willow Springs	Garfield	Coffin & Clements, Ord.
Wymore	Gage	Burke & Prout.
York	York	France and Harlan.

NEVADA.

ARREST—In civil actions, for fraud only.

ASSIGNMENTS—No preferences. Assignees are appointed by creditors. Assignment acts as a stay during pendency of the proceedings and provides for discharge of the debtor. Upon conviction of fraud the debtor shall be forever disqualified from holding office, and shall be punished by imprisonment for the fraud, and be proceeded against as a perjurer.

ATTACHMENT—At or after commencement of action on contract made, or payable by its terms, in this State if not secured by pledge of real or personal property, or if defendant is a non-resident; affidavit and bond is required.

CHATTEL MORTGAGES—Invalid unless possession of the property be delivered to and retained by mortgagee, except in the case of growing crops, when execution, acknowledgment and record of the mortgage will be sufficient.

EXEMPTION—Homestead to head of family, $5,000. Certain personal property, amounting to about $1,200 in value.

GARNISHMENT—By serving copy of writ of attachment with notice on garnishee.

INTEREST—Ten per cent.; may agree in writing for any rate.

JUDGMENT—Becomes a lien on real property not exempt and remains so for two years.

JUSTICES JURISDICTION—$300 and less.

LIMITATIONS—On notes, six years; on accounts, four years. Real actions, judgments and decree, six years.

MARRIED WOMEN—Property before marriage and that acquired afterwards by gift, bequest, devise or descent is their separate property. All other property acquired during coverture by husband or wife is common property, but controlled by the husband.

PROOF OF CLAIM—Parties should send every detail as to items, names and residences of parties, and the name of the attorney given in this Register, at the place where the witnesses reside, to whom commission may be sent to take depositions.

Place.	*County.*	*Attorney.*
Austin	Lander	E. A. Scott, Battle Mountain.
Battle Mountain	Lander	E. A. Scott.
Belmont	Nye	D. S. Trueman.
CARSON CITY	Ormsby	Trenmor Coffin.
Dayton	Lyon	Geo. W. Keith.
Elko	Elko	Geo. F. Talbot.
Empire City	Ormsby	W. M. Lang.
Eureka	Eureka	Frank X. Murphy.
Genoa	Douglas	T. Coffin, Carson City.
Gold Hill	Storey	T. Coffin, Carson City.
Hamilton	White Pine	F. X. Murphy, Eureka.
Palisade	Eureka	Geo. F. Talbot, Elko.
Reno	Washoe	William Webster.
Ruby Hill	Eureka	Frank X. Murphy, Eureka.
Silver City	Lyon	G. W. Keith, Dayton.
Sutro	Lyon	G. W. Keith, Dayton.
Tuscarora	Elko	Chas. E. Abbot.
Virginia City	Storey	T. Coffin, Carson City.
Winnemucca	Humboldt	Chas. Chenoweth.

NEW HAMPSHIRE.

ARREST—May be made upon civil process (except in the case of a woman, sheriff, or voter on election days), on affidavit on back of the writ that defendant owes more than $13.33, and that he conceals his property so that no attachment can be made, or is about to leave the State to avoid payment of his debts.

ASSIGNMENT—Must be of all the debtor's property, real and personal, except what is exempt from attachment, for the equal benefit of all his creditors. Creditors must file claims sworn to in the probate office within six months in order to participate. Debtor is not discharged.

ATTACHMENT—May commence action by attachment on all property not exempt on execution.

CHATTEL MORTGAGE—Must be recorded, or chattels taken possession of by mortgagee.

EXEMPTIONS—An interest in homestead to the extent of $500. Personal property as per statutory schedule, in value about $500.

GARNISHMENT—May issue, and is known here as the "Trustee process." $20 of earnings exempt, unless debt is for necessaries.

INTEREST—Six per cent. Persons receiving higher rate forfeit three times the excess on suit by the aggrieved. Lender may always recover actual advances and legal interest.

LIMITATION—On notes and accounts, six years; on real actions and notes secured by mortgage, judgments and contracts under seal, twenty years.

MARRIED WOMEN—Holding separate estate or doing business in their own name, may sue and be sued in relation thereto, as if sole.

NOTES AND BILLS—Demand notes must be protested within 60 days from date to hold endorsers.

PROOF OF CLAIM—Not prerequisite. Some responsible resident must endorse a non-resident plaintiff's writ.

REPLEVIN—For property wrongfully taken or detained from the owner or person entitled to the possession, or an officer taking the goods of another on a same process, or attaching on same process, goods or chattels exempt from attachment.

Place.	*County.*	*Attorney.*
Amherst	Hillsborough	R. M. Wallace, Milford.
Antrim	Hillsborough	S. W. Holman, Hillsboro Bridge.
Ashland	Grafton	James L. Wilson.

Place.	*County.*	*Attorney.*
Barrington	Strafford	Sanborn & Cochrane, Rochester.
Berlin Falls	Coos	R. N. Chamberlin.
Bristol	Grafton	J. G. Whitcomb.
Canaan	Grafton	Geo. W. Murray.
Charlestown	Sullivan	L. M. Read, Bellows Falls, Vt.
Colebrook	Coos	T. F. Johnson.
CONCORD	Merrimack	Ray & Walker, 108 Nat. Bank Bldg.
Conway	Carroll	John C. L. Wood.
Deerfield	Rockingham	Wm. H. Drury, Epping.
Derry Depot	Rockingham	J. B. Pattee, Manchester.
DOVER	Strafford	Frank B. Stevens.
Dunnam	Strafford	F. B. Stevens, Dover.
East Jaffrey	Cheshire	Jesse B. Twiss.
Eaton	Carroll	J. C. L. Wood, Conway.
Enfield	Grafton	John L. Spring, Lebanon.
Epping	Rockingham	Wm. H. Drury.
Exeter	Rockingham	Marston & Eastman.
Farmington	Strafford	Sanborn & Cochrane, Rochester.
Fisherswille	Merrimack	Ray & Walker, Concord.
Franklin	Merrimack	Wm. M. Barnard.
Franklin Falls	Merrimack	Leach & Stevens.
Goffstown	Hillsborough	J. B. Pattee, Manchester.
Gorham	Coos	A. S. Twitchell.
Great Falls	Strafford	Beacham & Pierce.
Greenfield	Hillsborough	R. B. Hatch, Peterborough.
Greenville	Hillsborough	R. M. Wallace, Milford.
Groton	Grafton	Burleigh & Adams, Plymouth.
Hampton	Rockingham	Calvin Page, Portsmouth.
Hanover	Grafton	Henry A. Folsom.
Haverhill	Grafton	Sam'l T. Page.
Henniker	Merrimack	J. H. Albin.
Hillsborough Bridge	Hillsborough	Samuel W. Holman.
Hinsdale	Cheshire	E. J. Temple.
Hooksett	Merrimack	J. B. Pattee, Manchester.
Keene	Cheshire	Hiram Blake.
Kingston	Rockingham	Louis G. Hoyt.
Lancaster	Coos	W. & H. Heywood.
Laconia	Belknap	S. C. Clark, Lake Village.
Lake Village	Belknap	S. C. Clark.
Lebanon	Grafton	John L. Spring.
Littleton	Grafton	Bingham, Aldrich & Remich.
Madison	Carroll	J. C. L. Wood, Conway.
MANCHESTER	Hillsborough	J. B. Pattee, Riddles Block.
Merrimack	Hillsborough	J. B. Pattee, Manchester.
Milford	Hillsborough	R. M. Wallace.
Milton	Strafford	Sanborn & Cochrane, Rochester.
Milton Mills	Strafford	Sanborn & Cochrane, Rochester.
NASHUA	Hillsborough	Chas. W. Hoitt.
Newmarket	Rockingham	Irving T. George.
North Conway	Carroll	F. B. Osgood.
Orford	Grafton	Paul Lang.
Pennacook	Merrimack	David F. Dudley.
Peterborough	Hillsborough	R. B. Hatch.
Pittsfield	Merrimack	Edward A. Lane.
Plaistow	Rockingham	T. H. Hoyt, Merrimac, Mass.
Plymouth	Grafton	Burleigh & Adams.
PORTSMOUTH	Rockingham	Calvin Page.
Rochester	Strafford	Sanborn & Cochrane.
Rumney	Grafton	Burleigh & Adams, Plymouth.
Strafford	Strafford	Sanborn & Cochrane, Rochester.
Suncook	Merrimack	A. F. Burbank.
Tilton	Belknap	C. C. Rogers.
Walpole	Cheshire	J. G. Bellows.
Warner	Merrimack	Davis & Paige.
Warren	Grafton	W. A. Flanders, Wentworth.
Weare	Hillsborough	J. B. Pattee, Manchester.
Wentworth	Grafton	W. A. Flanders.
Whitefield	Coos	Leach & Fletcher.
Wilton	Hillsborough	R. M. Wallace, Milford.
Winchester	Cheshire	J. W. Brigham.
Wolfeborough	Carroll	Wm. C. Fox.
Woodville	Grafton	Sam'l B. Page.

NEW JERSEY.

Arrest—In civil actions, only in cases of fraud. Women are not liable to arrest in civil actions.

Assignments—No preferences except that the rights of mortgage and judgment creditors, when the judgment is not by confession, and wages of servants and clerks not exceeding $300 to any one person, and landlord's claim for rent for one year $300 are recognized. Those creditors who prove their claims must take their ratable share of the proceeds in full satisfaction. A list of creditors must be filed by the assignee within three months.

Attachment—May issue on an accrued debt on affidavit that debtor is an absconder and not a resident at the time or a non-resident owing a certain amount. Wages, not subject to attachment in the State where an employee of a New Jersey employer resides, are exempt here. Any other creditor, upon affidavit of the amount of his debt and application to the court, will be allowed to share *pro rata* in the proceeds of the attached property.

Chattel Mortgages—Must be recorded same as deeds of real estate, unless chattels are delivered to mortgagee.

Costs—If defendant demands it, plaintiff must provide resident freehold security to the amount of $100.

Exemptions—Homestead, only when recorded as such, to value of $1,000. Personal property to value of $300, and all wearing apparel.

Execution—Bank notes, bills or other evidences of debt circulated as money, or any share or interest in any bank, insurance company, or joint stock company incorporated by this State or the United States, may be taken and sold in execution. Money may be collected.

Garnishment—Only after execution is returned unsatisfied.

Interest—Six per cent. Penalty for usury, forfeiture of interest and costs. In Monmouth County usurious contracts are void.

Limitations—On notes and accounts, six years; on judgments and real actions, twenty years.

Married Women—May trade in their own names and sue and be sued in relation thereto, and bind themselves by contract, but may not become sureties. They cannot convey real estate without husbands join.

Proof of Claim—Not prerequisite, but details and affidavit advisable if default is anticipated. Send the address of the attorney given in this Register, at the place where the witnesses reside, to whom commission may be sent to take depositions.

Replevin—For goods wrongfully taken or detained.

Place.	*County.*	*Attorney.*
Absecom	Atlantic	Thompson & Endicott, Atlantic City.
Allentown	Monmouth	John A. Steen, Trenton.
Aridover	Sussex	D. B. Hetzel, Newton.
Arlington	Hudson	F. L. Clark, Jersey City.
Asbury	Gloucester	R. S. Clymer, Woodbury.
Asbury Park	Monmouth	David Harvey, Jr.
Atlantic City	Atlantic	Thompson & Endicott.
Baptistown	Hunterdon	Wm. T. Srope, Frenchtown.
Barnegat	Ocean	I. W. Carmichael, Toms River.
Bayonne City	Hudson	F. L. Clark, Jersey City.
Belleville	Essex	Alex. Grant, Newark.
Belvidere	Warren	Jas. M. Robeson.
Bergen	Hudson	F. L. Clark, Jersey City.
Bergen Point	Hudson	F. L. Clark, Jersey City.
Beverly	Burlington	Jos. H. Gaskill, Mt. Holly.
Blairstown	Warren	Jas. M. Robeson, Belvidere.
Bloomingdale	Passaic	J. R. Beam, Paterson.
Bloomfield	Essex	Alex. Grant, Newark.
Boonton	Morris	J. S. Salmon.
Bordentown	Burlington	Sam'l W. Beldon.
Bound Brook	Somerset	Bartine & Griggs, Somerville.
Bridgeport	Gloucester	R. S. Clymer, Woodbury.
Bridgeton	Cumberland	Potter & Nixon.
Burlington	Burlington	George Rigg.
Caldwell	Essex	Owen M. Beach.
Camden	Camden	Leaming, Black & Rhoads, Cor. Front [and Market Sts.

Place.	*County.*	*Attorney.*
Cape May C. H.	Cape May	Leaming, Black & Rhoads, Camden.
Carlstadt	Bergen	Luther Shafer, Rutherford.
Cedarville	Cumberland	Potter & Nixon, Bridgeton.
Charlotteburgh	Passaic	J. R. Beam, Paterson.
Chatham	Morris	G. W. Jenkins, Morristown.
Chester	Morris	J. H. Neighbour, Dover.
Clayton	Gloucester	R. S. Clymer, Woodbury.
Clinton	Hunterdon	E. R. Bullock, Flemington.
Columbus	Burlington	Jas. H. Gaskill, Mt. Holly.
Communipaw	Hudson	F. L. Clark, Jersey City.
Cranberry	Middlesex	J. A. Steen, Trenton.
Cranford	Union	W. G. Peckham, Westfield.
Crosswicks	Mercer	J. A. Steen, Trenton.
Deckertown	Sussex	Martin & Conklin.
Dennisville	Cape May	Potter & Nixon, Bridgeton.
Dover	Morris	Jas. H. Neighbour.
Dunellon	Middlesex	Wm. B. Maxson, Plainfield.
East Newark	Hudson	Alexander Grant, Newark.
East Orange	Essex	Alexander Grant, Newark.
Eatontown	Monmouth	Jas. Steen.
Egg Harbor City	Atlantic	A. Stephany.
ELIZABETH	Union	Theo. C. English, 109 Broad Street.
Englewood	Bergen	R. P. Wortendyke.
Farmingdale	Monmouth	Jas. Steen, Eatontown.
Flemington	Hunterdon	E. R. Bullock.
Florence	Burlington	Samuel W. Beldon, Bordentown.
Fort Lee	Bergen	R. P. Wortendyke, Englewood.
Franklin	Essex	Alex. Grant, Newark.
Franklin Furnace	Sussex	D. B. Hetzel, Newton.
Freehold	Monmouth	Samuel C. Cowart.
Frenchtown	Hunterdon	Wm. T. Srope.
Glassboro	Gloucester	R. S. Clymer, Woodbury.
Glen Gardner	Hunterdon	John H. Nunn.
Gloucester City	Camden	Leaming, Black & Rhoads, Camden.
Goshen	Cape May	Potter & Nixon, Bridgeton.
Greenville	Morris	G. W. Jenkins, Morristown.
Greenwich	Cumberland	Potter & Nixon, Bridgeton.
Greenwood Lake	Passaic	J. R. Beam, Paterson.
Guttenberg	Hudson	F. L. Clark, Jersey City.
Hackensack	Bergen	C. W. Berden.
Hackettstown	Warren	D. B. Harvey.
Haddonfield	Camden	Leaming, Black & Rhoads, Camden.
Hammonton	Atlantic	A. J. King.
Harrison	Hudson	F. L. Clark, Jersey City.
Hawthorne	Passaic	J. R. Beam, Paterson.
Heislerville	Cumberland	Potter & Nixon, Bridgeton.
Hibernia	Morris	G. W. Jenkins, Morristown.
Highlands	Monmouth	James Steen, Eatontown.
Hightstown	Mercer	John A. Steen, Trenton.
Hoboken	Hudson	F. L. Clark, Jersey City.
Hopewell	Mercer	John A. Steen, Trenton.
Irvington	Essex	Alex. Grant, Newark.
JERSEY CITY	Hudson	Frank L. Clark, 43 Montgomery St.
Junction	Hunterdon	Wm. A. Stryker.
Keyport	Monmouth	Benjamin B. Ogden.
Kingsland	Bergen	Luther Shafer, Rutherford.
La Fayette	Sussex	D. B. Hetzel, Newton.
Lambertville	Hunterdon	Lambert H. Sergeant.
Linden	Union	G. R. Lindsay, Ranway.
Little Falls	Passaic	J. R. Beam, Paterson.
Littleton	Morris	G. W. Jenkins, Morristown.
Lodi	Bergen	C. W. Berdan, Hackensack.
Long Branch	Monmouth	John R. Schroeder.
Lumberton	Burlington	J. H. Gaskill, Mt. Holly.
Madison	Morris	A. Randolph Cogan.
Manasquan	Monmouth	Chas. J. Parker.
Manchester	Ocean	I. W. Carmichael, Toms River.
Mantua	Gloucester	R. S. Clymer, Woodbury.
Maplewood	Essex	Alex. Grant, Newark.
Marion	Hudson	F. L. Clark, Jersey City.
Matawan	Monmouth	Rensselaer W. Dayton.
Mauricetown	Cumberland	Potter & Nixon, Bridgeton.

Place.	County.	Attorney.
May's Landing	Atlantic	Thompson & Endicott, Atlantic City
Medford	Burlington	J. H. Gaskill, Mt. Holly.
Menlo Park	Middlesex	H. L. R. Vandyck, Metuchen.
Metuchen	Middlesex	H. L. R. Vandyck.
Middletown	Monmouth	Applegate & Hope, Red Bank.
Milburn	Essex	Alex. Grant, Newark.
Milford	Hunterdon	Wm. T. Stope, Frenchtown.
Millville	Cumberland	George B. Ogden.
Milton	Morris	G. W. Jenkins, Morristown.
Monmouth Beach	Monmouth	Jas. Steen, Eatontown.
Montclair	Essex	Edwin B. Goodell.
Moores	Mercer	J. A. Steen, Trenton.
Moorestown	Burlington	J. H. Gaskill, Mt. Holly.
Morristown	Morris	G. W. Jenkins.
Morris Plains	Morris	G. W. Jenkins, Morristown.
Morrisville	Monmouth	Applegate & Hope, Red Bank.
Mount Holly	Burlington	Joseph H. Gaskill.
Mount Hope	Morris	G. W. Jenkins, Morristown.
Mullica Hill	Gloucester	R. S. Clymer, Woodbury.
Navesink	Monmouth	Applegate & Hope, Red Bank.
NEWARK	Essex	Alexander Grant, 800 Broad St.
NEW BRUNSWICK	Middlesex	Jas. H. Van Cleef, 129 George St.
New Durham	Hudson	F. L. Clark, Jersey City.
New Foundland	Morris	G. W. Jenkins, Morristown.
Newton	Sussex	David B. Hetzel.
North Bergen	Hudson	F. L. Clark, Jersey City.
North Vineland	Cumberland	Potter & Nixon, Bridgeton.
Norwood	Bergen	C. W. Berden, Hackensack.
Ocean Beach	Monmouth	Chas. J. Parker, Manasquan.
Ocean Grove	Monmouth	David Harvey, Jr., Asbury Park.
Oceanic	Monmouth	Applegate & Hope, Red Bank.
Oceanport	Monmouth	Applegate & Hope, Red Bank.
Oceanville	Atlantic	Thompson & Endicott, Atlantic City.
Ogdensburgh	Sussex	D. B. Hetzel, Newton.
Oldham	Passaic	J. R. Beam, Paterson.
Orange	Essex	James W. Field.
Orange Valley	Essex	James W. Field, Orange.
Oxford	Warren	Wm. A. Stryker, Washington.
Pamrapo	Hudson	F. L. Clark, Jersey City.
Parkersville	Monmouth	Applegate & Hope, Red Bank.
Passaic	Passaic	George P. Rust.
PATERSON	Passaic	John R. Beam, 148 Ellison St.
Paulsboro	Gloucester	R. S. Clymer, Woodbury.
Pedricktown	Salem	R. P. Tuller, Vineland.
Pemberton	Burlington	Joseph H. Gaskill, Mt. Holly.
Pennington	Mercer	John A. Steen, Trenton.
Penn's Grove	Salem	R. P. Tuller, Vineland.
Perth Amboy	Middlesex	John W. Beekman.
Petersburg	Cape May	Potter & Nixon, Bridgeton.
Phillipsburgh	Warren	Wm. M. Davis.
Pitts Grove	Salem	E. S. Fogg, Woodstown.
Plainfield	Union	Wm. B. Maxson.
Point Pleasant	Ocean	Chas. J. Parker, Manasquan.
Pompton	Passaic	J. R. Beam, Paterson.
Port Murray	Warren	Wm. Stryker, Washington.
Port Norris	Cumberland	Potter & Nixon, Bridgeton.
Port Oram	Morris	G. W. Jenkins, Morristown.
Princeton	Mercer	John A. Steen, Trenton.
Rahway	Union	G. R. Lindsay.
Raritan	Somerset	W. V. Steele.
Red Bank	Monmouth	Applegate & Hope.
Ridgewood	Bergen	J. R. Beam, Paterson.
Ringos	Hunterdon	Oliver I. Blackwell.
Riverside	Burlington	Geo. Rigg, Burlington.
Riverton	Burlington	Geo. Rigg, Burlington.
Rockaway	Morris	J. H. Neighbour, Dover.
Roseville	Essex	Alex. Grant, Newark.
Rutherford	Bergen	Luther Shafer.
Salem	Salem	Martin P. Grey.
Scotch Plains	Union	W. G. Peckham, Westfield.
Seabright	Monmouth	Jas. Steen, Eatontown.
Seacaucus	Hudson	F. L. Clark, Jersey City.

Place.	*County.*	*Attorney.*
Shrewsbury	Monmouth	Applegate & Hope, Red Bank.
Smith Landing	Atlantic	Thompson & Endicott, Atlantic City.
Somerville	Somerset	Bartine & Griggs.
South Amboy	Middlesex	Thos. J. Cloke.
South Bergen	Hudson	F. L. Clark, Jersey City.
South Orange	Essex	Alex. Grant, Newark.
South River	Middlesex	Thos. J. Cloke, South Amboy.
South Vineland	Cumberland	Potter & Nixon, Bridgeton.
Sparta	Sussex	D. B. Hetzel, Newton.
Spring Lake	Monmouth	Chas. J. Parker, Manasquan.
Squan Village	Monmouth	Chas. J. Parker, Manasquan.
Stanhope	Sussex	D. B. Hetzel, Newton.
Stewartsville	Warren	J. M. Robeson, Belvidere.
Stockton	Hunterdon	L. H. Sergeant, Lambertville.
Sweedsboro	Gloucester	R. S. Clymer, Woodbury.
Succasunna	Morris	J. H. Neighbour, Dover.
Summit	Union	G. W. Jenkins, Morristown.
Tenafly	Bergen	R. P. Wortendyke, Englewood.
Toms River	Ocean	I. W. Carmichael.
Trenton	Mercer	John A. Steen, 107 East State St.
Tuckahoe	Cape May	Potter & Nixon, Bridgeton.
Tuckerton	Burlington	I. W. Carmichael, Toms River.
Union Hill	Hudson	F. L. Clark, Jersey City.
Vincentown	Burlington	Jos. H. Gaskill, Mt. Holly.
Vineland	Cumberland	R. P. Tuller.
Washington	Warren	Wm. A. Stryker.
Waterloo	Sussex	D. B. Hetzel, Newton.
Weehawken	Hudson	F. L. Clark, Jersey City.
Westfield	Union	W. G. Peckham.
West Hoboken	Hudson	F. L. Clark, Jersey City.
Whitings	Ocean	I. W. Carmichael, Toms River.
Williamstown	Gloucester	R. S. Clymer, Woodbury.
Winslow	Camden	Leaming, Black & Rhoads, Camden.
Woodbridge	Middlesex	G. R. Lindsay, Rahway.
Woodbury	Gloucester	Robert S. Clymer.
Woodstown	Salem	Enoch S. Fogg.
Yardville	Mercer	John A. Steen, Trenton.

NEW MEXICO.

Arrest—May be made of a debtor about to abscond, and he may be put under bonds to appear.

Assignments—No Statute; Common law governs.

Attachment—Upon affidavit showing one of the statutory causes, which in general are non-residency or fraudulent evasion of payment.

Chattel Mortgages—All personal property, except growing crops, may be mortgaged. The mortgage, or a true copy thereof, must be filed of record, and must be renewed within thirty days of the expiration of one year with mortgagee's affidavit showing the interest mortgagee has therein.

Exemptions—Homesteads to the value of $1,000; personal property, $200.

Garnishment—On attachment or on execution.

Interest—Six per cent. May agree in writing for any amount up to twelve per cent. Accounts commence to draw interest six months from date of last item.

Limitation—Commencing January 1, 1884, on notes, six years; on accounts, four years; on claims contracted prior to above date, no limit; judgments, fifteen years.

Married Women—Retain the separate property they inherit, but it is subject to the control of their husbands. The proceeds become their joint property. Husband must join in conveyance.

Proof of Claim—Accounts verified by the affidavit of the creditor are sufficient, unless denied by the defendant under oath. Send full names and residences and the name of the attorney given in this Register, at the place where the witnesses reside, to whom commission may be forwarded to take depositions.

Replevin—May be maintained by parties entitled to immediate possession of specific personal property wrongfully taken or detained.

Stay of Execution—None, except by appeal.

Place.	*County.*	*Attorneys.*
ALBUQUERQUE	Bernalillo	W. B. Childers.
Cimmarron	Colfax	M. W. Mills.
Deming	Grant	Idus L. Pickler.
Espanola	Rio Arriba	Wm. Breeden, Santa Fe.
Fernando de Taos	Taos	Santiago Valdez.
Las Cruces	Dona Ana	John D. Bryan.
Las Vegas	San Miguel	Columbus Moise.
Los Lunas	Valentia	W. B. Childers, Albuquerque
Lincoln	Lincoln	Geo. B. Barber.
Mora	Mora	M. W. Mills, Springer.
Pajarito	Bernalillo	W. B. Childers, Albuquerque.
Ranchos de Taos	Taos	Santiago Valdez, Fernando de Taos.
Raton	Colfax	A. C. Voorhees.
Roswell	Lincoln	A. C. Rogers.
SANTA FE	Santa Fe	Wm. Breeden.
Silver City	Grant	Pickett & Elliott.
Socorro	Socorro	W. B. Childers, Albuquerque.
Springer	Colfax	M. W. Mills.
Taos	Taos	S. Valdez, Fernando de Taos
Watrous	Mora	M. W. Mills, Springer.
White Oaks	Lincoln	John A. Helphingstine.

NEW YORK

AFFIDAVITS—Taken without the State, for use within the State, must be taken before an officer authorized by the laws of the foreign State to take and certify the acknowledgment and proof of deeds to be recorded in said State, and his certificate must be accompanied by a certificate to the same effect, and to his official character, and the genuineness of his signature by the duly authorized officer of the court or county.

ARREST—None for debt except where debt was fraudulently contracted, and in certain other cases of fraud and misconduct as detailed in the code.

ASSIGNMENT—Two methods (1): By the two-thirds act, which grants a discharge if no preferences are made, upon complying with the statutory requirements. (2): By general assignment. Preferences permitted. Discharge is only obtained by composition.

ATTACHMENT—May issue at or after commencement of suit against real or personal property on affidavit that defendant is a non-resident or foreign corporation, or facts showing fraudulent evasion of payment as detailed in statute, on security of not less than $250.

CHATTEL MORTGAGES—Must be filed forthwith and renewed annually, with certificate of the mortgagee as to the amount due thereon, filed within thirty days next preceding the expiration of the yearly term. So-called leases, where chattels are paid for in monthly installments, must now be filed same as chattel mortgages.

COSTS—To prevailing party unless amount recovered is less than $50, when defendant is entitled to them, except in District Courts. Non-resident plaintiff must give security for costs to at least $250.

EXEMPTIONS Homestead only when recorded as such to the value of $,000. Personal property to the value of $250, ninety days provisions, and sixty days wages due, if necessary to support a family.

GARNISHMENT—See attachment.

INTEREST—Six per cent. A person paying more may recover excess by action within one year. Contracts except bottomry bonds, for more than six per cent. are void, except as to contracting corporations. Usury is a misdemeanor punishable with a fine of $1,000, or six months' imprisonment, or both. State and National banks are exempt from such punishment. Demand loans of $5,000 and more, collaterally secured by negotiable instruments, may be made at any rate of interest. The monthly payments, premiums, interest and fines received by Mutual Building Loan Associations, organized under Laws of 1851, chapter 199, are not in violation of the Statute against usury. A corporation cannot plead usury.

LIMITATIONS—On notes and accounts, six years; judgments, instruments under seal, and actions for real property, twenty years.

MARRIED WOMEN—May retain their own property and earnings; conduct business, and sue and be sued, as if single. The wife's separate estate may be charged (1): When the liability arises in or about

carrying on her separate business. (2): When the contract relates to or is made for the benefit of her separate estate. (3): When the intention to charge the separate estate is expressed in the instrument or contract by which the liability is created.

PROOF OF CLAIM—Full names and residences of all parties and witness, and itemized accounts should be given, and the name and address of the attorney given in this Register, at the place where the witnesses reside, to whom commission may be forwarded to take depositions.

REPLEVIN—May be maintained for specific personal property wrongfully taken or detained.

STAY OF EXECUTION—No law.

Place.	*County.*	*Attorney.*
Adams	Jefferson	L. R. Pruyne.
Addison	Steuben	D. M. Darrin.
Afton	Chenango	Geo. A. Haven.
Akron	Erie	R. S. Tabor.
ALBANY	Albany	Hurlbut & Bellows, 119 State St.
Albion	Orleans	Signor & Wage.
Alexander	Genesee	Martin Brown, Batavia.
Alfred Centre	Allegany	A. B. Collins.
Almond	Allegany	I. W. Near, Hornellsville.
Amagansett	Suffolk	T. F. Bisgood, Sag Harbor.
Amenia	Dutchess	G. W. Ingraham.
Amityville	Suffolk	George A. Hooper.
Amsterdam	Montgomery	M. L. Stover.
Andes	Delaware	John A. Scott.
Andover	Allegany	L. C. Van Fleet.
Angelica	Allegany	F. A. Robbins.
Antwerp	Jefferson	John C. Trolan.
Arcade	Wyoming	G. A. Barnes.
Argyle	Washington	John B. Conway.
Athens	Greene	W. F. Hoisapple, Hudson.
Attica	Wyoming	A. J. Lorish.
AUBURN	Cayuga	Willard H. Olmstead.
Ausable	Clinton	Clark & Hathaway, Plattsburg.
Avoca	Steuben	A. M. Spooner.
Avon	Livingston	W. S. Newman.
Babylon	Suffolk	William G. Nicoll.
Bainbridge	Chenango	Leroy Bennett.
Baldwins	Queens	Geo. A. Mott, Pearsalls.
Baldwinsville	Onondaga	D. C. Greenfield.
Ballston Spa	Saratoga	William W. Sweet.
Batavia	Genesee	Martin Brown.
Batchellerville	Saratoga	McKnight & Boyce, Northville.
Bath	Steuben	McMaster & Parkhurst.
Bath-on-the-H'ds'n	Rensselaer	Hurlbut & Bellows, Albany.
Bay Shore	Suffolk	Wm. G. Nicoll, Babylon.
Belleville	Jefferson	H. Clay Hawes.
Belmont	Allegany	V. A. Willard.
Bergen	Genesee	Martin Brown, Batavia.
Berlin	Rensselaer	H. W. Saunders.
Berne	Albany	John D. White.
Big Flats	Chemung	J. A. Christie, Horseheads.
BINGHAMPTON	Broome	Frank Stewart.
Bolivar	Allegany	A. B. Rider, Richburg.
Booneville	Oneida	E. Hurlburt, Utica.
Brasher Falls	St. Lawrence	Lewis C. Lang.
Breslau	Suffolk	George A. Hooper, Amityville.
Brewsters	Putnam	C. Ryder, Carmel.
Bridge Hampton	Suffolk	T. F. Bisgood, Sag Harbor.
Brockport	Monroe	George P. Decker.
Brockton	Chautauqua	J. B. Archibald, Dunkirk.
Brookfield	Madison	H. L. Gates.
BROOKLYN, E. D.	Kings	Fisher & Voltz, 89 Broadway.
BROOKLYN, W. D.	Kings	Edwin C. Lowe, Manager, Robert Payne, Counsel, 24 Court Street.
BUFFALO	Erie	C. B. Hill, 64, 65, 66 Chapin Block.
Byron	Genesee	E. H. Miller.
Cairo	Greene	L. D. Hill.
Caledonia	Livingston	W. J. Byam.

Place.	*County.*	*Attorney.*
Callicoon Depot	Sullivan	James I. Curtis.
Cambridge	Washington	D. M. Westfall.
Camden	Oneida	J. C. Davies.
Canajoharie	Montgomery	G. E. Phillips, Fort Plain.
Canandaigua	Ontario	Henry M. Field.
Canastota	Madison	M. E. Barlow.
Canaseraga	Allegany	Wm. C. Windsor.
Candor	Tioga	H. J. Mead.
Canisteo	Steuben	Frank H. Robinson.
Canton	St. Lawrence	Nelson L. Robinson.
Cape Vincent	Jefferson	E. C. Kelsey, Col. Agent.
Carmel	Putnam	Clayton Ryder.
Carthage	Jefferson	A. E. Kilby.
Castile	Wyoming	H. W. Smith.
Castleton	Rensselaer	Grove P. Jenks.
Cattaraugus	Cattaraugus	B. A. Rich.
Catskill	Greene	James B. Olney.
Cazenovia	Madison	D. W. Cameron.
Cedarville	Herkimer	J. L. Mills.
Champlain	Clinton	Wilmer H. Dunn.
Charlotte	Monroe	H. G. Danforth, Rochester.
Chateaugay	Franklin	J. D. Beckwith.
Chatham	Columbia	Nathan S. Post.
Chemung	Chemung	Turner & Van Duzer, Elmira.
Cherry Valley	Otsego	J. W. Barnum.
Chestertown	Warren	S. H. Bevins.
Chittenango	Madison	J. J. L. Baker.
Cincinnatus	Cortland	F. M. Benjamin.
Clayton	Jefferson	W. B. Flansburgh, La Fargeville.
Cleveland	Oswego	D. L. Miller.
Clifton	Richmond	Thos. F. Smith, Tompkinsville.
Clifton Springs	Ontario	S. C. Olmstead.
Clinton	Oneida	A. W. Bronson.
Clintondale	Ulster	D. W. Ostrander.
Clyde	Wayne	Charles A. Tipling.
Cobleskill	Schoharie	Baker Brothers.
Coeymans	Albany	S. Springsted.
Cohoes	Albany	John F. Porter, Troy.
Cold Spring	Putnam	C. H. Ferris.
Colton	St. Lawrence	N. L. Robinson, Canton.
Cooperstown	Otsego	T. H. Hagerty.
Corning	Steuben	Spencer & Mills.
Corinth	Saratoga	C. M. Davison, Saratoga.
Cornwall	Orange	D. E. Sutherland.
Cortland	Cortland	J. E. Winslow.
Coxsackie	Greene	S. Springsted, Coeymans.
Crown Point	Essex	C. M. Pease.
Cuba	Allegany	E. D. Loveridge.
Cutchogue	Suffolk	Benj. H. Reeve, Greenport.
Dansville	Livingston	Noyes & Noyes.
Davenport	Delaware	Edw. O'Connor.
Dayton	Cattaraugus	Allen, Thrasher & Bixby.
Delhi	Delaware	Geo. Adee.
Deposit	Broome	Chas. T. Alverson.
De Ruyter	Madison	L. B. Kern.
Dobbs Ferry	Westchester	C. G. Storms.
Dover Plains	Dutchess	G. W. Ingraham, Amenia.
Downsville	Delaware	E. S. Holmes.
Dryden	Tompkins	George E. Goodrich.
Dundee	Yates	W. T. Morris, Penn Yan.
Dunkirk	Chautauqua	J. B. Archibald, Center St.
Durhamville	Oneida	R. J. Fish, Oneida.
Eagle Bridge	Rensselaer	C. T. Barney, Hoosick Falls.
Earlville	Madison	E. C. Dart.
East Hampton	Suffolk	T. F. Bisgood, Sag Harbor.
East Worcester	Otsego	J. B. Holmes, Worcester.
Elizabethtown	Essex	Milo C. Perry.
Ellenville	Ulster	John T. De Witt.
Ellicottville	Cattaraugus	Arunah Ward.
Elmira	Chemung	Turner & Van Duzer, 218 E. Water [St.
Fairport	Monroe	H. G. Danforth, Rochester.
Farmer Village	Seneca	Wm. Austin, Trumansburg.

Place.	*County.*	*Attorney.*
Far Rockaway	Queens	P. C. Langevin, Woodsburg.
Fayetteville	Onondaga	James & Meldram, Syracuse.
Fillmore	Allegany	Wilford E. Willey.
Fishkill Landing	Dutchess	F. G. Rikert, Matteawan.
Fishkill Village	Dutchess	F. G. Rikert, Matteawan.
Flushing	Queens	M. D. Gould.
Fonda	Montgomery	J. M. & H. Dudley, Johnstown.
Forestville	Chautauqua	John G. Record.
Fort Ann	Washington	John Hall.
Fort Covington	Franklin	Silas W. Wilson.
Fort Edward	Washington	Robert Armstrong, Jr.
Fort Plain	Montgomery	G. E. Phillips.
Frankfort	Herkimer	H. H. Ingham.
Franklin	Delaware	Robert T. Johnson.
Fredonia	Chautauqua	John C. Mullett.
Freeport	Queens	Geo. A. Mott, Pearsalls.
Friendship	Allegany	S. M. Norton.
Fulton	Oswego	Howe & Rice.
Garden City	Queens	J. S. Snedeker, Hempstead.
Gardiner	Ulster	Hector Sears.
Geddes	Onondaga	James & Meldram, Syracuse.
Geneseo	Livingston	Strang & Doty.
Geneva	Ontario	Geo. L. Bachman.
Gilboa	Schoharie	L. G. Van Tuyl.
Glen Cove	Queens	O. N. & E. T. Payne.
Glens Falls	Warren	Isaac Mott.
Glenham	Dutchess	F. G. Rikert, Matteawan.
Gloversville	Fulton	Hurlbut & Bellows.
Good Ground	Suffolk	T. F. Bisgood, Sag Harbor.
Goshen	Orange	John B. Swezey.
Gouverneur	St. Lawrence	George M. Gleason.
Gowanda	Cattaraugus	Torrance & Blackmon.
Granville	Washington	F. W. Betts.
Greenbush	Rensselaer	Hurlbut & Bellows, Albany.
Greene	Chenango	M. F. Porter.
Green Island	Albany	J. F. Porter, Troy.
Greenport	Suffolk	Benj. H. Reeve.
Greenwich	Washington	Lourie & Gibson.
Griffins Corners	Delaware	DeW. H. Griffin.
Groton	Tompkins	W. W. Hare.
Guilford	Chenango	N. D. Bartle.
Hamburg	Erie	Fayette Kelly.
Hamilton	Madison	E. W. Cushman.
Hammondsport	Steuben	Monroe Wheeler.
Hancock	Delaware	H. & W. J. Welsh.
Havana	Schuyler	W. Robertson.
Haverstraw	Rockland	Irving Brown.
Hebron	Washington	J. B. Conway, Argyle.
Hempstead	Queens	J. Seymour Snedeker.
Henderson	Jefferson	H. C. Hawes, Belleville.
Herkimer	Herkimer	Wm. C. Prescott.
Hermon	St. Lawrence	D. R. P. Parker.
Hicksville	Queens	J. S. Snedeker, Hempstead.
Highland	Ulster	A. D. Lent.
Highland Falls	Ulster	D. E. Sutherland, Cornwall.
Hillsdale	Columbia	Bell & Bulkeley.
Hogansburgh	Franklin	S. W. Wilson, Fort Covington.
Holley	Orleans	Wm. E. Hobby.
Homer	Cortland	Franklin Pierce.
Honeoye Falls	Monroe	T. E. Bramble.
Hoosick Falls	Rensselaer	C. T. Barney.
Hornellsville	Steuben	I. W. Near.
Horseheads	Chemung	James A. Christie.
HUDSON	Columbia	W. Frank Holsapple.
Huntington	Suffolk	Henry C. Platt.
Ilion	Herkimer	Thomas Richardson.
Islip	Suffolk	Elliott J. Smith.
Ithaca	Tompkins	J. L. Baker.
Jamesport	Suffolk	Benj. H. Reeve, Greenport.
Jamestown	Chautauqua	Smith & Woodward, 21 West 2d St.
Jefferson	Schoharie	M. S. Wilcox.
Jeffersonville	Sullivan	E. H. Pinney.
Johnsonville	Rensselaer	B. E. Center, Valley Falls.

Place.	*County.*	*Attorney.*
Johnstown	Fulton	J. M. & H. Dudley & Thorne.
Jordan	Onondaga	John G. Bramley.
Keene	Essex	M. C. Perry, Elizabethtown.
Keeseville	Essex	M. Finch.
Kennedy	Chautauqua	Smith & Woodward, Jamestown.
Kinderhook	Columbia	W. H. Silvernail, Valatie.
Kingsborough	Fulton	Hurlbut & Bellows, Gloversville.
KINGSTON	Ulster	Wm. T. Holt, 56 Wall St.
Knowersville	Albany	Hurlbut & Bellows, Albany.
La Fargeville	Jefferson	Wm. B. Flansburgh.
Lansingburgh	Rensselaer	Hyatt & Comstock, 601 State Street.
Leonardsville	Madison	H. M. Aylesworth.
Leroy	Genesee	W. H. Smith.
Lewiston	Niagara	H. C. Tucker, Niagara Falls.
Liberty	Sullivan	George H. Carpenter.
Lima	Livingston	N. W. Clark.
Little Falls	Herkimer	M. G. Bronner.
Little Valley	Cattaraugus	Nash & Lincoln.
Livingston Manor	Sullivan	Peter B. Akins.
Livonia Station	Livingston	Charles Ward.
LOCKPORT	Niagara	Edw. C. Hart.
Long Eddy	Sullivan	Thomas S. Ward.
Lowville	Lewis	Charles S. Mereness.
Lyons	Wayne	F. A. Leach.
Machias	Cattaraugus	Myron B. Field.
Madrid	St. Lawrence	N. L. Robinson, Canton.
Mahopac	Putnam	C. Ryder, Carmel.
Maine	Broome	Aaron De Lano.
Malone	Franklin	Beman & Munsill.
Mamaroneck	Westchester	C. E. Kane, New Rochelle.
Manlius	Onondaga	James & Baldram, Syracuse.
Mannsville	Jefferson	A. A. Wheeler.
Marathon	Cortland	W. J. VanAlsten.
Marlborough	Ulster	John Rusk.
Maryland	Otsego	Graham & Lane, Schenevus.
Masonville	Delaware	James R. Banmes.
Massena	St. Lawrence	C. A. Boynton.
Matteawan	Dutchess	Frank G. Rikert.
Mattituck	Suffolk	Benj. H. Reeve, Greenport.
Mayville	Chautauqua	A. A. Van Dusen.
McLean	Tompkins	G. E. Chambers.
Mechanicsville	Saratoga	P. C. VanWirt.
Medina	Orleans	Hon. Edmund L. Pitts.
Meridian	Cayuga	J. Sprague Morley.
Mexico	Oswego	C. C. Brown.
Middleburgh	Schoharie	Wm. H. Albro.
Middleport	Niagara	C. W. Laskey.
Middletown	Orange	Van Namee & Vail.
Milford	Otsego	T. H. Hagerty, Cooperstown.
Millerton	Dutchess	E. W. Simmons.
Milton	Ulster	C. M. Woolsey.
Mineola	Queens	J. S. Snedeker, Hempstead.
Mineville	Essex	K. C. Morhous.
Mohawk	Herkimer	Wm. C. Prescott, Herkimer.
Monroe	Orange	M. N. Kane.
Montgomery	Orange	F. Bodine.
Monticello	Sullivan	Joseph Merritt.
Moravia	Cayuga	H. Greenfield.
Moriah	Essex	B. B. Bishop.
Morris	Otsego	Nathan Bridges.
Morrisville	Madison	Arthur A. Foote.
Mount Morris	Livingston	J. M. Hastings.
Mount Vernon	Westchester	C. H. Ostrander.
Naples	Ontario	C. S. Lincoln.
Newark	Wayne	E. K. Burnham.
New Berlin	Chenango	G. M. Tillson, Norwich.
New Brighton	Richmond	John J. Kenney.
NEWBURGH	Orange	L. W. Y. McCroskery.
Newport	Herkimer	Wm. C. Prescott, Herkimer.
New Rochelle	Westchester	Cornelius E. Kane.

Place.	County.	Attorney.
NEW YORK	NEW YORK	J. W. Davis, City Manager, J. B. Sabine, Counsel, No. 234 Broadway; Eugene Sweeney, Manager Harlem Branch, No. 247 W. 125th Street.
Niagara Falls	Niagara	H. C. Tucker.
Nicholville	St. Lawrence	Geo. B. Stacy.
Nineveh	Broome	J. W. Hobbs.
Northampton	Fulton	McKnight & Boyce, Northville.
Northport	Suffolk	H. C. Platt, Huntington.
Northville	Fulton	McKnight & Boyce.
Norwich	Chenango	Geo. M. Tillson.
Nunda	Livingston	E. C. Olney.
Nyack	Rockland	Hon. Seth B. Cole.
OGDENSBURG	St. Lawrence	Hon. John M. Kellogg.
Olean	Cattaraugus	F. L. Eaton.
Oneida	Madison	R. J. Fish.
Oneonta	Otsego	James H. Keyes.
Orient	Suffolk	Benj. H. Reeve, Greenport.
Oriskany Falls	Oneida	A. W. Bronson, Clinton.
Ovid	Seneca	F. C. Allen.
OSWEGO	Oswego	Rhodes, Coon & Higgins, L. S. Hotel [Blk.
Otego	Otsego	Bowe & Blakeley.
Owego	Tioga	C. A. & H. A. Clark.
Oxford	Chenango	G. M. Tillson, Norwich.
Painted Post	Steuben	James S. Tobias.
Palatine Bridge	Montgomery	G. E. Phillips, Fort Plain.
Palmyra	Wayne	Aldrich & Sawyer.
Panama	Chautauqua	Clarence S. Palmer.
Patchogue	Suffolk	T. M. Griffing.
Pearsalls	Queens	George A. Mott.
Peekskill	Westchester	Eugene B. Travis.
Penn Yan	Yates	Wm. T. Morris.
Perry	Wyoming	A. Harrington, Warsaw.
Phelps	Ontario	S. S. Partridge.
Philadelphia	Jefferson	D. H. McFalls.
Phœnix	Oswego	Howe & Rice, Fulton.
Pike	Wyoming	G. S. Van Gorder.
Pine Plains	Dutchess	Wm. S. Eno.
Pittsford	Monroe	H. G. Danforth, Rochester.
PLATTSBURG	Clinton	Clark & Hathaway.
Poland	Herkimer	Wm. C. Prescott, Herkimer.
Port Byron	Cayuga	C. R. Aldrich.
Port Chester	Westchester	M. L. Delavan.
Port Ewen	Ulster	G. D. B. Hasbrouck.
Port Henry	Essex	Waldo & Grover.
Port Jackson	Montgomery	M. L. Stover, Amsterdam.
Port Jefferson	Suffolk	H. C. Platt, Huntington.
Port Jervis	Orange	John W. Lyon.
Portlandville	Otsego	Morey S. Cooke.
Port Leyden	Lewis	C. S. Mereness, Lowville.
Port Richmond	Richmond	F. W. Hulsebus.
Potsdam	St. Lawrence	C. E. Sanford.
POUGHKEEPSIE	Dutchess	John H. Millard, 52 Market St.
Prattsburg	Steuben	J. K. Smith.
Pulaski	Oswego	S. C. Huntington, Jr
Randolph	Cattaraugus	Joseph E. Hazard.
Richburg	Allegany	Arthur B. Rider.
Richfield Springs	Otsego	Herbert H. Getman
Richmondville	Schoharie	E. L. Snyder.
Ripley	Chautauqua	H. C. Kingsbury, Westfield.
Riverhead	Suffolk	T. M. Griffing.
ROCHESTER	Monroe	Henry G. Danforth, 43 Powers' Block
Rockville Centre	Queens	Geo. A. Mott, Pearsalls.
ROME	Oneida	J. P. Olney, Adams Block
RONDOUT	Ulster	De Witt Roosa.
Rotterdam	Schenectady	J. F. Clute, Schenectady.
Rouse's Point	Clinton	J. H. Bowron.
Roxbury	Delaware	F. M. Andrus.
Sackett's Harbor	Jefferson	Sylvester J. Lewis.
Sag Harbor	Suffolk	Thos. F. Biegood.
St. Johnsville	Montgomery	G. E. Phillips, Fort Plain.

Place.	*County.*	*Attorney.*
Salamanca	Cattaraugus	Johnson & Markham.
Salem	Washington	D. M. Westfall, Cambridge.
Sandy Creek	Oswego	D. E. Ainsworth.
Sandy Hill	Washington	Wm. M. Cameron.
SARATOGA SPRINGS	Saratoga	C. M. Davison.
Saugerties	Ulster	C. Whitaker.
Savannah	Wayne	Chas. A. Tipling, Clyde.
Savona	Steuben	McMaster & Parkhurst, Bath.
Sayville	Suffolk	T. M. Griffing, Patchogue.
Schaghticoke	Rensselaer	Elihu Butts.
SCHENECTADY	Schenectady	John F. Clute.
Schenevus	Otsego	Graham & Lane.
Schoharie	Schoharie	E. H. Heck.
Schuylerville	Saratoga	P. C. Ford.
Scottsville	Monroe	H. G. Danforth, Rochester.
Seneca Falls	Seneca	Chas. A. Hawley.
Sharon Springs	Schoharie	L. H. Jackson.
Shelter Island	Suffolk	Benj. H. Reeve, Greenport.
Sherburne	Chenango	C. A. Fuller.
Sherman	Chautauqua	A. A. Van Dusen, Mayville.
Shokan	Ulster	Benj. Turner, Jr.
Shortsville	Ontario	S. C. Olmstead, Clifton Springs.
Sidney Centre	Delaware	H. B. Sewell.
Sidney Plains	Delaware	Wm. Thorp.
Silver Creek	Chautauqua	J. B. Archibald, Dunkirk.
Sinclairville	Chautauqua	Obed Edson.
Sing Sing	Westchester	Smith Lent.
Skaneateles	Onondaga	Geo. Barrow.
Sodus	Wayne	A. S. Barnes.
Southampton	Suffolk	T. F. Bisgood, Sag Harbor.
Southold	Suffolk	Benj. H. Reeve, Greenport
Spencerport	Monroe	Frank M. Goff.
Springwater	Livingston	Robert H. Wiley.
Stamford	Delaware	John P. Grant.
Stapleton	Richmond	Thos. F. Smith, Tompkinsville.
Stillwater	Saratoga	Geo. B. Lawrence.
Stuyvesant	Columbia	W. H. Silvernail, Valatie.
Suspension Bridge	Niagara	C. W. Johnson.
SYRACUSE	Onondaga	James & Meldram, 14 & 15 White Memorial Building.
Taberg	Oneida	J. C. Davies, Camden
Tarrytown	Westchester	Henry C. Griffin.
Theresa	Jefferson	D. H. McFalls, Philadelphia.
Ticonderoga	Essex	Robert Dornburgh.
Tompkinsville	Richmond	Thos. F. Smith.
Tonawanda	Erie	W. B. Simson.
TROY	Rensselaer	John F. Porter, 232 River St.
Trumansburg	Tompkins	William Austin.
Tuckahoe	Westchester	W. Brown, Jr., White Plains.
Unadilla	Otsego	L. E. Bowe, Otego.
Union	Broome	Francis B. Smith.
Union Springs	Cayuga	R. F. Hoff.
UTICA	Oneida	E. Hurlburt, 128 Genesee St.
Valatie	Columbia	W. H. Silvernail.
Valley Falls	Rensselaer	B. E. Center.
Victor	Ontario	John Colmey.
Virgil	Cortland	J. E. Winslow, Cortland.
Walden	Orange	Irving H. Loughran.
Walton	Delaware	H. S. Sewell.
Wappingers' Falls	Dutchess	J. W. Bartrum.
Warrensburgh	Warren	L. C. Aldrich.
Warsaw	Wyoming	Augustus Harrington.
Warwick	Orange	M. N. Kane.
Washingtonville	Orange	L. W. V. McCroskery, Newburgh.
Waterford	Saratoga	Hon. C. A. Waldron.
Waterloo	Seneca	John L. Kendig.
WATERTOWN	Jefferson	A. H. Sawyer.
Waterville	Oneida	Utley & Howe.
Watkins	Schuyler	Chas. M. Woodward.
Waverly	Tioga	W. F. Warner.
Wayland	Steuben	Noyes & Noyes, Dansville.
Weedsport	Cayuga	W. H. Olmsted, Auburn.
Wellsburg	Chemung	Turner & Van Duzer, Elmira.

Place.	*County.*	*Attorney.*
Wellsville	Allegany	Hon. Clarence A. Farnum.
West Albany	Albany	Hurlbut & Bellows, Albany.
West Brighton	Richmond	J. J. Kenney, New Brighton.
Westfield	Chautauqua	H. C. Kingsbury.
Westport	Essex	M. C. Perry, Elizabethtown.
West Troy	Albany	J. F. Porter, Troy.
West Winfield	Herkimer	Hubert H. Wilcox, J. P.
Whitehall	Washington	James Spencer.
White Plains	Westchester	Wilson Brown, Jr.
Whitney's Point	Broome	W. D. Edmister.
Williamstown	Oswego	J. C. Davies, Camden.
Wilson	Niagara	Henry M. Davis.
Windsor	Broome	William Wheeler.
Wolcott	Wayne	Wm. Roe.
Woodsburgh	Queens	P. C. Langevin.
Worcester	Otsego	J. B. Holmes.
Wurtsborough	Sullivan	Thomas McCune.
YONKERS	Westchester	R. E. & A. J. Prime & Burns.

NORTH CAROLINA.

ARREST—May be made when the defendant is a non-resident or about to remove, or for fraudulently contracting or fraudulently evading payment of the debt, on compliance with the statutory provisions. Women may not be arrested, except for wilful injury to person, character or property.

ASSIGNMENTS - An assignment of property in good faith exempts the debtor's person from arrest and imprisonment, but does not exempt subsequently-acquired property, except such as is protected from execution under the exemption laws. Preferences are allowed. No creditor not having received notice is bound by the assignment or discharge. If fraud is proved the debtor will be imprisoned until he makes a complete disclosure and surrenders all property withheld.

ATTACHMENTS—At or after commencement of action against property of a foreign corporation or a non-resident or a resident fraudulently evading payment, upon complying with the provisions of the Statute.

CHATTEL MORTGAGES—Any person indebted to another in a sum not exceeding $300 at the time of executing the deed may make a deed of trust upon personal property, which, when duly proven and registered, shall be effective for the purposes of a lien.

COSTS—Resident security or a deposit of $25 required.

EXEMPTIONS—Homestead, $1,000; personal property, $500.

GARNISHMENT—Only in attachment proceedings.

INTEREST—Six per cent. May agree for eight in writing. Penalty for usury, forfeiture of entire interest, and party paying illegal interest may recover twice the amount paid if action is commenced within two years.

LIMITATION—On notes and accounts not under seal, three years; on contracts under seal, ten years.

MARRIED WOMEN—Own and control their estates as before marriage, but cannot convey without their husbands join. By filing certificate with written consent of husband, a married woman may engage in any business.

PROOF OF CLAIM—Full names and residences of all parties and witnesses and itemized accounts required. Also send name of the attorney given in this Register, opposite the place where the witnesses reside, to whom a commission may be sent to take depositions.

REPLEVIN—Claim and delivery of personal property allowed upon giving security.

STAY OF EXECUTION—On giving security the judgment debtor may stay execution as follows: On less than $25, one month; $25 to $50, three months; $50 to $100, four months; above $100, six months; but such judgment draws interest. Supplementary proceedings to enforce execution allowed.

Place.	*County.*	*Attorney.*
Abbottsburg	Bladen	R. H. Lyon, Elizabethtown.
Ashborough	Randolph	E. D. Steele, High Point.
Asheville	Buncombe	Chas. A. Moore.
Bakersville	Mitchell	T. A. Love.
Beaufort	Carteret	W. J. Doughty, Newport.
Boone	Watauga	T. A. Love, Bakersville.
Brevard	Transylvania	W. B. Duckworth.
Burgaw	Pender	J. T. Bland.
Burnsville	Yancey	Wm. M. Moore.
Camden C. H	Camden	E. F. Lamb, Elizabeth City.
Carthage	Moore	W. E. Murchison, Jonesboro.
Chapel Hill	Orange	J. M. Alexander.
Charleston	Swain	A. M. Fry.
CHARLOTTE	Mecklenburgh	John E. Brown.
Clinton	Sampson	Aycock & Daniels, Goldsboro.
Columbia	Tyrell	R. P. Felton.
Company Shop	Alamance	E. S. Parker, Graham.
Concord	Cabarrus	W. M. Smith.
Dallas	Gaston	R. W. Sandifer.
Danbury	Stokes	A. H. Joyce.
Davidson College	Mecklenburgh	John E. Browne, Charlotte.
Dobson	Surrey	W. F. Carter, Mt. Airy.
Durham	Durham	W. W. Fuller.
Edenton	Chowan	Wm. J. Leary, Jr.
Elizabeth City	Pasquotank	E. F. Lamb.
Elizabethtown	Bladen	R. H. Lyon.
Enfield	Halifax	S. S. Alsop.
Fairfield	Hyde	G. H. Brown, Jr., Washington.
Fayetteville	Cumberland	W. E. Murchison, Jonesboro,
Franklin	Macon	W. L. Love.
Gastonia	Gaston	R. W. Sandifer, Dallas.
Gatesville	Gates	L. L. Smith.
GOLDSBORO	Wayne	Aycock & Daniels.
Graham	Alamance	E. S. Parker.
Greensboro	Guilford	Scott & Caldwell.
Greenville	Pitt	Jas. H. Tucker.
Halifax	Halifax	Edward T. Clark.
Hayesville	Clay	M. R. Kinsey.
Henderson	Vance	Wm. H. S. Burgwyn.
Hendersonville	Henderson	D. Stradley.
Hertford	Perquimans	Blount & Blount.
Hickory	Catawba	J. F. Murrill.
High Point	Guilford	E. D. Steele.
Hillsborough	Orange	A. W. Graham.
Jackson	Northampton	B. S. Gay.
Jacksonville	Onslow	T. E. Gilman.
Jefferson	Ashe	George W. Bower.
Jonesboro	Moore	W. E. Murchison.
Kenansville	Duplin	O. H. Allen.
Kinston	Lenoir	M. A. Gray.
Laurinburg	Richmond	Gilbert M. Patterson.
Lenoir	Caldwell	S. J. Ervin, Morganton.
Lexington	Davidson	M. H. Pinnix.
Lincolnton	Lincoln	J. E. Brown, Charlotte.
Louisburg	Franklin	J. W. Hinsdale, Raleigh.
Lumberton	Robeson	Rowland & McLean.
Magnolia	Duplin	O. H. Allen, Kenansville.
Marion	McDowell	G. G. Eaves.
Marshall	Madison	Herren & Ward.
Milton	Caswell	J. A. Long, Yanceyville.
Mocksville	Davie	T. B. Bailey.
Monroe	Union	Covington & Adams.
Morehead City	Carteret	W. J. Doughty, Newport.
Morganton	Burke	Sam'l J. Ervin.
Mount Airy	Surry	W. F. Carter.
Murfreesboro	Hertford	Winborne & Bro.
Murphy	Cherokee	J. W. Cooper.
Nashville	Nash	Connor, Woodard & Arrington.
Newbern	Craven	Wm. Whitford.
Newport	Carteret	W. J. Doughty.
Newton	Catawba	J. E. Brown, Charlotte.
Oxford	Granville	Robert W. Winston.

Place.	*County.*	*Attorney.*
Pittsboro	Chatham	J. J. Jackson.
Plymouth	Washington	A. O. Gaylord.
Point Caswell	Pender	R. Beverly Frayser.
RALEIGH	Wake	John W. Hinsdale, Citizen's Nat. [Bank Bldg.
Richlands	Onslow	F. D. Koonce.
Rockingham	Richmond	Jas. T. Le Grand.
Rocky Mount	Edgecombe	Bunn & Battle.
Robinsville	Graham	J. W. Cooper, Murphy.
Roxboro	Person	Winsted & Terry.
Rutherfordton	Rutherford	J. W. Gidney, Shelby.
Salisbury	Rowan	Blackmer & Henderson.
Scotland Neck	Halifax	E. T. Clark, Halifax.
Shelby	Cleveland	J. W. Gidney.
Smithfield	Johnston	Pou & Massey.
Smithville	Brunswick	J. I. Macks, Wilmington.
Sparta	Alleghany	G. W. Bower, Jefferson.
Stateville	Iredell	Robbins & Long.
Stonewall	Pamlico	W. T. Caho.
Tarboro	Edgecomb	Jas. Pender.
Thomasville	Davidson	M. H. Pinnix, Lexington.
Trenton	Jones	P. M. Pearsall.
Troy	Montgomery	J. M. Brown.
Wadesboro	Anson	John D. Pemberton.
Warrenton	Warren	W. H. S. Burgwyn, Henderson.
Washington	Beaufort	G. H. Brown, Jr.
Waynesville	Haywood	Geo. H. Smathers.
Webster	Jackson	Gen. E. R. Hampton.
Weldon	Halifax	E. T. Clark, Halifax.
Wentworth	Rockingham	Scott & Caldwell, Greensboro
Whiteville	Columbus	J. B. Schulken.
Williamston	Martin	Wm. Z. Morton, Jr.
WILMINGTON	New Hanover	J. I. Macks.
Wilson	Wilson	Connor & Woodard.
Windsor	Bertie	D. C. Winston.
Winston	Forsyth	Eugene E. Gray.
Winton	Hertford	Winborne & Bro., Murfreesboro.
Yadkinville	Yadkin	T. B. Bailey, Mocksville.
Yanceyville	Caswell	James A. Long.

OHIO.

ARREST—May be made before judgment, by establishing fraud in contracting the debt or fraudulent evasion of payment.

ASSIGNMENT—No preferences unless before a general assignment is made, except taxes and wages, to the amount of $300, due and earned within twelve months. Proofs of claim must be filed by the assignee within six months from the notice of his appointment. Further time may be granted by the Court. Any claim not allowed by the assignee must be sued upon within 30 days after rejection.

ATTACHMENT—May issue when defendant is a non-resident or foreign corporation, or has fraudulently contracted the debt, or is fraudulently evading payment.

CHATTEL MORTGAGES—With a verified statement of the amount of mortgagee's claim in dollars and cents, must be duly filed and recorded, and must be refiled within 30 days preceding the expiration of one year from the last filing.

COSTS—Security required from non-residents.

EXEMPTIONS—Homestead, $1,000; or, in lieu thereof, if debtor has no homestead, $500 worth of personal property, in addition to the statutory schedule of exempt property, valued at about $600.

GARNISHMENT—By serving garnishee with a copy of the writ of attachment and notice to answer.

INTEREST—Six per cent. May agree in writing for eight per cent. A contract for a higher rate is void, as to the amount that is more than the principal and six per cent. interest.

LIMITATION—On notes, fifteen years; on accounts, six; on real actions, twenty-one years.

MARRIED WOMEN—A married woman may engage in business and sue and be sued alone, and her separate property is liable for any judgment rendered against her. The husband must unite in conveyance of the wife's real estate.

Proof of Claim—None prerequisite against solvent debtors. Affidavit of proof of debt must state that "neither of said claimants or any person for them hold any collateral or personal security for the same." Send full names and residences of all parties, with the name and address of the attorney given in this Register, at the place where the witnesses reside.

Stay of Execution—Only in Justices' Court on judgments above $5, from 60 to 240 days, according to the amount, when not for manual labor.

Place.	*County.*	*Attorney.*
Aberdeen	Brown	Leroy P. Cord, Gerta.
Ada	Hardin	Russell Price, Forest.
Akron	Summit	Robinson & Cobbs.
Alliance	Stark	David Fording.
Andover	Ashtabula	T. E. Hawley, Jefferson.
Antwerp	Paulding	W. N. Snook.
Arcanum	Darke	Devor & Allread, Greenville.
Ashland	Ashland	J. W. & Geo. B. Smith.
Ashtabula	Ashtabula	T. E. Hoyt.
Athens	Athens	Browns & Koons.
Attica	Seneca	F. Cronise, Tiffin.
Avon	Lorain	G. J. Clark, Lorain.
Bainbridge	Ross	J. R. Whitney.
Barnesville	Belmont	C. J. Howard.
Batavia	Clermont	John W. Lennin.
Bedford	Cuyahoga	John F. Weh, Cleveland.
Bellaire	Belmont	James F. Anderson.
Bellefontaine	Logan	G. W. Emerson.
Belleville	Richland	Pritchard & Wolfe, Mansfield.
Bellevue	Huron	J. B. Miller.
Belpre	Washington	Cole & Miller, Parkersburg, W. Va.
Beverly	Washington	J. C. Preston.
Berea	Cuyahoga	Buckner & Kennedy.
Black River	Lorain	G. J. Clark, Lorain.
Blanchester	Clinton	B. D. Scott.
Bloomville	Seneca	F. Cronise, Tiffin.
Bluffton	Allen	A. J. Owens.
Bowling Green	Wood	S. P. Harrison.
Bradford	Miami	N. Iddings.
Bridgeport	Belmont	J. E. Macdonald.
Broadway	Union	A. H. Beightler, Marysville.
Brooklyn	Cuyahoga	John F. Weh, Cleveland.
Brunswick	Medina	Bostwick & Barnard, Medina.
Bryan	Williams	Foster & Bowersox.
Bucyrus	Crawford	S. R. Harris.
Burton	Geauga	W. S. Metcalfe.
Cadiz	Harrison	S. B. Shotwell.
Cambridge	Guernsey	Anderson & Locke, Taylor Block.
Camden	Preble	J. M. Sheafer.
Caldwell	Noble	Wm. Chambers.
Canal Dover	Tuscarawas	J. A. Hostetler.
Canal Fulton	Stark	A. H. McCadden.
Canfield	Mahoning	J. R. Johnston.
Canton	Stark	W. W. & J. J. Clark.
Cardington	Morrow	John W. Barry.
Carey	Wyandot	W. T. Dickerson.
Carrollton	Carroll	McCoy & Taylor.
Carthage	Hamilton	M. E. Merrihew, Cincinnati.
Cedarville	Green	A. W. Osborne, J. P.
Celina	Mercer	T. J. Godfrey.
Centreburg	Knox	C. A. Merriman, Mt. Vernon.
Chagrin Falls	Cuyahoga	A. R. Odell
Chardon	Geauga	N. H. Bostwick.
Cherry Valley	Ashtabula	T. E. Hawley, Jefferson.
Chili	Coshocton	John Lorenz.
Chillicothe	Ross	Charles H. Patterson.
Church Hill	Trumbull	Julius N. Cowdery, Niles.
Cincinnati	Hamilton	Murray E. Merrihew, Manager, 161 Main St.; Orris P. Cobb, Counsel, 200 Vine St.
Circleville	Pickaway	Hurst & Gamble.
Cleveland	Cuyahoga	John F. Weh, No. 2 Blackstone Building.

Place.	*County.*	*Attorney.*
Cleves	Hamilton	M. E. Merrihew, Cincinnati.
Clyde	Sandusky	Richards & Heffner.
Collamer	Cuyahoga	John F. Weh, Cleveland.
Collinwood	Cuyahoga	John F. Weh, Cleveland.
Columbiana	Columbiana	E. S. Holloway.
COLUMBUS	Franklin	Artz & Mooney, 95 South High St.
Columbus Grove	Putnam	Wm. C. G. Krauss, Ottawa.
Conneaut	Ashtabula	Allen M. Cox.
Coshocton	Coshocton	J. C. Pomerene.
Covington	Miami	W. S. Marlin.
Crestline	Crawford	D. Babst, Jr.
Cumberland	Guernsey	Joseph Purkey.
Cumminsville	Hamilton	M. E. Merrihew, Cincinnati.
Custar	Wood	G. P. Thompson.
Cuyahoga Falls	Summit	Chas. H. Howland.
DAYTON	Montgomery	W. B. Sullivan, 32 E. 3rd St.
Decatur	Brown	Leroy P. Cord, Gerra.
Defiance	Defiance	Frank W. Knapp.
DeGraff	Logan	G. W. Emerson, Bellefontaine.
Delaware	Delaware	F. M. Marriott.
Delhi	Hamilton	M. E. Merrihew, Cincinnati.
Delphos	Van Wort	B. J. Brotherton.
Delta	Fulton	L. H. Upham.
Dennison	Tuscarawas	Buchanan & DeGrief, New Philadelphia.
Deshler	Henry	J. Werner, Leipsic.
Doylestown	Wayne	A. Hilbert.
Dresden	Muskingum	F. M. Ford, Zanesville.
Dunkirk	Hardin	Stillings & Allen.
East Claridon	Geauga	N. C. Woodard.
East Liverpool	Columbiana	R. W. Taylor.
East Palestine	Columbiana	S. H. Maneval.
Eaton	Preble	John V. Campbell.
Edgerton	Williams	Foster & Bowersox, Bryan.
Elmore	Ottawa	Geo. W. Keightley.
Elyria	Loraine	George C. Jefferies.
Evansburg	Coshocton	L. B. Wolfe.
Farmersville	Montgomery	L. S. Crickmore.
Felicity	Clermont	L. W. Carver.
Findlay	Hancock	H. F. Burkert.
Forest	Hardin	Russell Price.
Fostoria	Seneca	W. J. Rigby.
Frankfort	Ross	M. J. Timmons.
Franklin	Warren	J. D. Miller.
Frazeysburgh	Muskingum	I. C. Franks.
Fredericksburgh	Wayne	W. S. Peppard.
Fredericktown	Knox	C. A. Merriman, Mt. Vernon.
Fremont	Sandusky	R. P. & H. S. Buckland.
Galena	Delaware	F. M. Marriott, Delaware.
Galion	Crawford	H. C. Carhart.
Gallipolis	Gallia	Chauncey Holcomb.
Garrettsville	Portage	E. W. Maxson.
Geneva	Ashtabula	O. C. Pinney.
Genoa	Ottawa	F. J. Sadler.
Georgetown	Brown	W. J. Thompson.
Germantown	Montgomery	L. S. Crickmore.
Gerta	Brown	Leroy P. Cord.
Girard	Trumbull	J. N. Cowdery, Niles.
Glandorf	Putnam	W. C. G. Krauss, Ottawa.
Glendale	Hamilton	M. E. Merrihew, Cincinnati.
Granville	Licking	A. E. Rogers.
Greenfield	Highland	Albert M. Mackerley.
Green Springs	Seneca	F. Cronise, Tiffin.
Greenville	Darke	Devor & Allread.
Greenwich	Huron	W. A. Hossler, Cashier.
HAMILTON	Butler	Slayback & Shaffer.
Harmar	Washington	S. Ridgway, Marietta.
Harrison	Hamilton	M. E. Merrihew, Cincinnati.
Hart's Grove	Ashtabula	Erland Morgan, J. P.
Harveysburgh	Warren	A. T. Sabin.
Hicksville	Defiance	J. C. Ryan.
Higginsport	Brown	T. C. Yates.
Hillsboro	Highland	Wm. M. Meek.

Place.	*County.*	*Attorney.*
Hubbard	Trumbull	E. M. Wilson, Youngstown.
Hudson	Summit	S. E. Judd.
Huntsville	Logan	Wm. W. Beatty.
Huron	Erie	H. & L. H. Goodwin, Sandusky.
Ironton	Lawrence	S. W. Morris.
Jackson	Jackson	Charles A. Atkinson.
Jamestown	Green	J. C. Brown, Cashier.
Jefferson	Ashtabula	T. E. Hawley.
Kent	Portage	C. K. Clapp, Cashier.
Kenton	Hardin	Stillings & Allen.
Kingston	Ross	C. H. Patterson, Chillicothe.
Kingsville	Ashtabula	C. D. Rockwell.
Lancaster	Fairfield	H. C. Drinkle.
Lebanon	Warren	Clark & Walker.
Leesville	Carroll	William Adair.
Leetonia	Columbiana	George W. Love.
Leipsic	Putnam	J. Werner.
Liberty	Trumbull	J. N. Cowdery, Niles.
Lima	Allen	Motter & Mackenzie.
Lockland	Hamilton	M. E. Merrihew, Cincinnati.
Lodi	Medina	A. B. Taylor, Cashier.
Logan	Hocking	S. H. Bright.
London	Madison	F. Webster.
Lorain	Lorain	G. J. Clark.
Loudonville	Ashland	Orson Lusk.
Louisville	Stark	A. M. McCarthy.
Loveland	Clermont	M. E. Merrihew, Cincinnati.
Lowellville	Mahoning	E. M. Wilson, Youngstown.
Lynchburg	Highland	Isma Troth.
Madison	Lake	M. B. Cook.
Malvern	Carroll	McCoy & Taylor, Carrollton.
Manchester	Adams	Bayliss & Scott, West Union.
Mansfield	Richland	Pritchard & Wolfe.
Marietta	Washington	Sidney Ridgway.
Marion	Marion	Johston & Fisher.
Martin's Ferry	Belmont	T. W. Shreve.
Marysville	Union	A. H. Beightler.
Massillon	Starke	Robt. H. Folger, 46 South Erie St.
McArthur	Vinton	Frank P. Magee.
McConnellsville	Morgan	Frank F. Metcalf.
Mechanicburg	Champaign	T. S. Cheney.
Medina	Medina	Bostwick & Barnard.
Mentor	Lake	J. F. Jerome, Painesville.
Miamisburg	Montgomery	W. A. Reiter.
Middleport	Meigs	Ira Graham, Pomeroy.
Middletown	Butler	Slayback & Shaffer, Hamilton.
Milan	Erie	C. L. & J. R. Kennan, Norwalk.
Milford	Clermont	J. W. Lennin, Batavia.
Milford Centre	Union	A. H. Beightler, Marysville.
Millersburg	Holmes	J. C. Calhoun.
Mineral Ridge	Trumbull	W. I. Metcalf.
Minersville	Meigs	Ira Graham, Pomeroy.
Minerva	Starke	G. G. B. Greenwood.
Minster	Auglaise	Layton & Stueve, Wapakoneta.
Monroeville	Huron	John P. Cornell.
Morrow	Warren	Albert Anderson.
Mount Gilead	Morrow	Olds & Fluckey.
Mount Sterling	Madison	F. Webster, London.
Mount Vernon	Knox	C. A. Merriman.
Napoleon	Henry	M. Donnelly.
Nelsonville	Athens	Browns & Koons, Athens.
Nevada	Wyandot	J. D. Sears, Upper Sandusky.
Newark	Licking	Frank G. Warden.
New Bremen	Auglaise	Layton & Stueve, Wapakoneta.
New Carlisle	Clark	C. M. King.
New Comerstown	Tuscarawas	Buchanan & DeGreif, New Philadelphia.
New Lexington	Perry	F. M. Ford, Zanesville.
New Lyme	Ashtabula	E. L. Gibbs, Orwell.
New Lisbon	Columbiana	Conrad Hune.
New London	Huron	R. C. Powers.
New Madison	Darke	Devor & Allread, Greenville.
New Matamoras	Washington	Jasper Lisk.

Place.	*County.*	*Attorneys.*
New Paris	Preble	L. W. Richey.
New Philadelphia	Tuscarawas	Buchanan & DeGreif.
New Richmond	Clermont	Nichols, Griffith & Davis.
New Straitsville	Perry	S. H. Bright, Logan.
Newton Falls	Trumbull	C. B. Newton.
New Washington	Crawford	J. R. Peeples.
Niles	Trumbull	Julius N. Cowdery.
North Amherst	Loraine	H. G. Redington.
North Baltimore	Wood	S. P. Harrison, Bowling Green.
North Bend	Hamilton	M. E. Merrihew, Cincinnati.
North Lewisburg	Champaign	M. C. Gowey.
Norwalk	Huron	C. L. & J. R. Kennan.
Oak Harbor	Ottawa	W. W. Ward.
Oak Hill	Jackson	C. A. Atkinson, Jackson.
Oberlin	Loraine	Geo. P. & C. A. Metcalf.
Orangeville	Trumbull	Geo. W. Snyder.
Orrville	Wayne	S. N. Coe.
Orwell	Ashtabula	E. L. Gibbs.
Osborn	Greene	T. L. Magruder, Xenia.
Ottawa	Putnam	W. C. G. Krauss.
Oxford	Butler	Slayback & Shaffer, Hamilton.
Painesville	Lake	J. F. Jerome.
Palmyra	Portage	D. Fording, Alliance.
Patterson	Hardin	Russell Price, Forest.
Paulding	Paulding	C. A. Seiders.
Payne	Paulding	C. A. Seiders, Paulding.
Pemberville	Wood	S. P. Harrison, Bowling Green.
Perrysburgh	Wood	S. P. Harrison, Bowling Green.
Piqua	Miami	William Morrow.
Plain City	Madison	W. P. Andrews.
Plainfield	Coshocton	S. P. Woodward.
Plymouth	Richland	Wm. W. Drennan.
Point Pleasant	Guernsey	Anderson & Locke, Cambridge.
Pomeroy	Meigs	Ira Graham.
Port Clinton	Ottawa	Malcolm Kelley.
PORTSMOUTH	Sciota	Harper, Searl & Milner.
Port Washington	Tuscarawas	H. H. Porter.
Ravenna	Portage	Robinson & Cobbs, Akron.
Reading	Hamilton	M. E. Merrihew, Cincinnati.
Republic	Seneca	Henri Melber.
Richwood	Union	S. S. Gardiner.
Ripley	Brown	G. Bambach.
Rock Creek	Ashtabula	E. L. Gibbs, Orwell.
Roscoe	Coshocton	Thos. Le Retilley.
Sabina	Clinton	Slone & Savage, Wilmington.
Saint Paris	Champaign	S. T. McMorran.
Salem	Columbiana	Ambler & Son.
Salineville	Columbiana	C. Hune, New Lisbon.
SANDUSKY	Erie	H. & L. H. Goodwin.
Saybrook	Ashtabula	T. E. Hawley, Jefferson.
Shane's Crossing	Mercer	C. S. Mauk.
Shelby	Richland	Skiles & Skiles.
Shiloh	Richland	Skiles & Skiles, Shelby.
Sidney	Shelby	Jas. McKircher.
Smithfield	Jefferson	Henry Gregg, Steubenville.
South Charleston	Clark	Heiskell & Boyle.
Spencerville	Allen	J. N. Bailey.
SPRINGFIELD	Clark	J. K. Mower.
St. Clairsville	Belmont	A. H. & W. Mitchell.
STEUBENVILLE	Jefferson	Henry Gregg.
St. Marys'	Auglaise	T. J. Godfrey, Celina.
Stockport	Morgan	James Brannon, Jr.
Stryker	Williams	Foster & Bowersox, Bryan.
Sunbury	Delaware	C. C. Brooks.
Syracuse	Meigs	Ira Graham, Pomeroy.
Tiffin	Seneca	Florence Cronize.
Tippecanoe City	Miami	J. A. & E. H. Kerr.
TOLEDO	Lucas	Henry S. Bunker, Room 7, Drummond Block.
Troy	Miami	J. A. & E. H. Kerr.
Uhrichsville	Tuscarawas	J. P. McCullough.
Union City	Darke	Gray & Gray.
Upper Sandusky	Wyandott	John D. Sears.

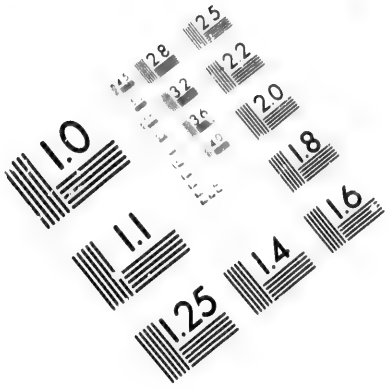

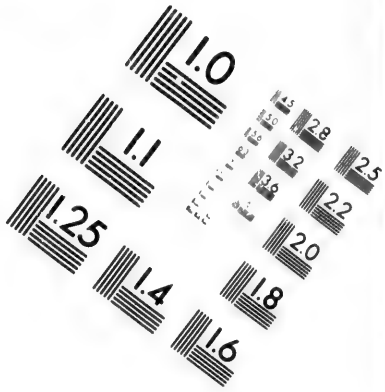

IMAGE EVALUATION
TEST TARGET (MT-3)

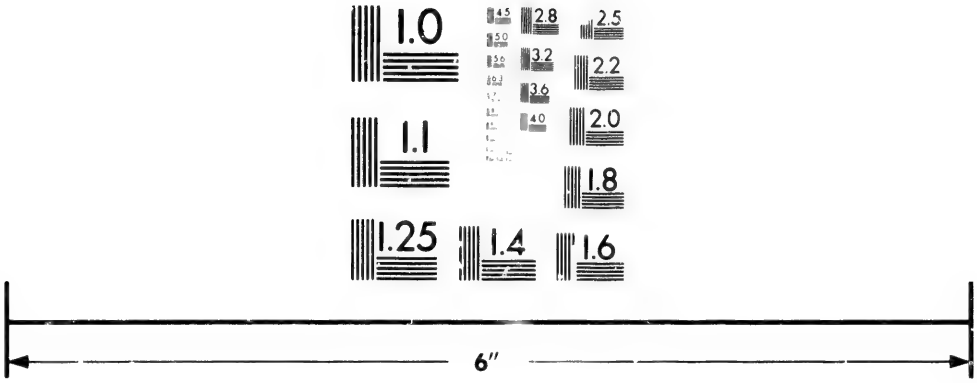

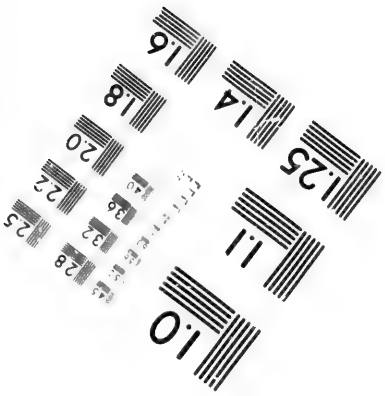

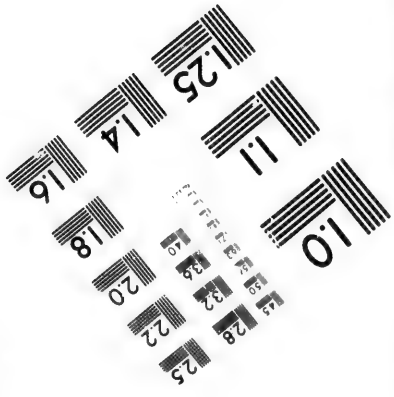

Photographic
Sciences
Corporation

23 WEST MAIN STREET
WEBSTER, N.Y. 14580
(716) 872-4503

CIHM/ICMH
Microfiche
Series.

CIHM/ICMH
Collection de
microfiches.

Canadian Institute for Historical Microreproductions / Institut canadien de microreproductions historiques

© 1981

Place.	*County.*	*Attorney*
Urbana	Champaign	Wm. F. Ring.
Van Wert	Van Wert	Hathaway Kemper.
Vermillion	Erie	G. C. Jefferies, Elyria.
Versailles	Darke	Devor & Allread, Greenville.
Wadsworth	Medina	Aaron Pardee & Son.
Wapakoneta	Auglaise	Layton & Stueve.
Warren	Trumbull	C. A. Harrington.
Warsaw	Coshocton	E. Z. Hays.
Washington C. H.	Fayette	J. N. Van Deman.
Washingtonville	Mahoning	G. W. Love, Leetonia.
Wauseon	Fulton	Amos Hill.
Waverly	Pike	F. E. Dougherty.
Waynesburgh	Starke	G. G. B. Greenwood, Minerva.
Waynesville	Warren	Jos. G. Keys.
Wellington	Lorain	J. H. Dickson.
Wellston	Jackson	E. B. Bingham.
Wellsville	Columbiana	P. M. Smith.
West Alexandria	Preble	W. W. Aker.
Westerville	Franklin	Artz & Mooney, Columbus.
West Jefferson	Madison	R. S. Leake.
West Liberty	Logan	G. W. Emerson, Bellefontaine.
West Milton	Miami	E. P. Kellogg.
Weston	Wood	C. F. Lewis.
West Salem	Wayne	L. L. Keeler.
West Union	Adams	Baylias & Scott.
West Unity	Williams	E. C. Orton.
Wharton	Wyandot	Russell Price, Forest.
Willoughby	Lake	C. J. Komar.
Wilmington	Clinton	Slone & Savage.
Wilmot	Stark	W. S. Putnam.
Windsor	Ashtabula	T. E. Hawley, Jefferson.
Woodsfield	Monroe	G. W. Hamilton.
Wooster	Wayne	John R. McKinney.
Xenia	Greene	T. L. Magruder.
Yellow Springs	Greene	S. W. Dakin.
Youngstown	Mahoning	E. M. Wilson.
Zaleski	Vinton	Frank P. Magee, McArthur.
ZANESVILLE	Muskingum	Frank M. Ford.

OREGON.

ARREST—May be made only in the case of fraud, or absconding debtors, or non-residents. A woman cannot be arrested for debt.

ASSIGNMENTS—No preference and no discharge to debtor. An assignment discharges attachments. Creditors have three months in which to prove their debts. Judgments duly confessed and security given before assignment valid if *bona fide*.

ATTACHMENT—May issue at or after issuing summons, when contract is made or is payable in the State for direct payment of money, and is not, at the time, secured by pledge of real or personal property; or when defendant is a non-resident.

CHATTEL MORTGAGES—Must be filed immediately with the County Clerk, and within thirty days next preceding the expiration one year affidavit of interest must be filed. When for less than $500, the Sheriff or constable may sell at the written request of mortgagee, his agent or attorney.

EXEMPTIONS—About $750 worth of personal property.

GARNISHMENT—May issue against all but public officer.

INTEREST—Eight per cent. May agree for ten per cent. If the interest exceeds ten per cent. the debt is forfeited to the State, and it goes to the school fund.

LIMITATION—On notes and accounts, six years; on judgments, decrees, sealed instruments, and real property actions, ten years.

MARRIED WOMEN—May sue and be sued as sole; own, hold and sell their separate property: are entitled to their wages, and their property is liable for the family expenses.

PROOF OF CLAIM—Every detail as to items, names, residences of parties and witnesses should be given, and $20 to $30 forwarded for officers' fees, which are payable in advance. Send name of the

attorney given in our Register opposite the place where the witnesses reside, to whom commission may be sent to take depositions.

REPLEVIN—May be maintained by affidavit showing title to immediate possession, wrongful detention, and upon giving security.

STAY OF EXECUTION—None except by appeal. Execution then proceeds if counter bond is filed.

TAXES—Land sold may be redeemed within two years on payment of principal and thirty per cent.

Place.	*County.*	*Attorney.*
Albany	Linn	Powell & Bilyen.
Ashland	Jackson	Hon. E. DePeatt, Co. Judge.
Astoria	Clatsop	C. J. Curtis.
Baker City	Baker	Hyde & Hyde.
Canyon City	Grant	Hyde & Hyde, Baker City.
Corvallis	Benton	Kelsay & Holgate.
Dallas	Polk	Fenton & Fenton, LaFayette.
Empire City	Coos	W. S. Humphrey, Roseburgh.
Eugene City	Lane	Joshua J. Walton.
Harrisburgh	Linn	Powell & Bilyen, Albany.
Hillsborough	Washington	Handley & Huston.
Heppner	Umatilla	Philip L. Paine.
Independence	Polk	Fenton & Fenton, La Fayette.
Jacksonville	Jackson	W. S. Humphrey, Roseburgh.
Junction City	Lane	J. J. Walton, Eugene City.
La Fayette	Yam Hill	Fenton & Fenton.
La Grande	Union	C. H. Finn.
Lebanon	Linn	Powell & Bilyen, Albany.
McMinnville	Yam Hill	Fenton & Fenton, La Fayette.
Oregon City	Clackamas	Eastham & McBride.
Pendleton	Umatilla	Turner & Bailey.
PORTLAND	Multnomah	B. F. Dowell.
Roseburgh	Douglas	W. S. Humphrey.
Salem	Marion	Powell & Bilyen, Albany.
St. Helen	Columbia	B. F. Dowell, Portland.
The Dalles	Wasco	B. F. Dowell, Portland.
Tillamook	Tillamook	Fenton & Fenton, La Fayette.
Umatilla	Umatilla	Turner & Bailey, Pendleton.
Union	Union	Turner & Bailey, Pendleton.
Weston	Umatilla	M. D. Egbert, Walla Walla, W. T.

PENNSYLVANIA.

ARREST—None for debt, except in cases of fraud, misconduct, actions *ex delicto*, fines and penalties, contempt, etc.

ASSIGNMENT—Preferences, conditions and stipulations for release are void. Miners, mechanics and laborers are paid first to the extent of $200 each. A debtor may prefer by confessing judgment or by assigning specific property to creditors before making the assignment. Assignee must file inventory and appraisement within thirty days and give security to double the appraised value. No discharge of debtor.

ATTACHMENT—May issue when resident debtor fraudulently contracted debt or is fraudulently evading payment of same, and against non-residents who are not in the county at the time the writ issues. Creditor must make affidavit and give bonds for costs and damages in double the amount.

CHATTEL MORTGAGES—May be given on certain articles specified, for not less than $500; must be filed, and refiled with affidavit of amount due within thirty days preceding the expiration of each year from the time of last filing.

EXEMPTIONS—Of property, real or personal, to the value of $300, in addition to wearing apparel, Bibles and school books, if claimed by the debtor; also all sewing machines of seamstresses.

GARNISHMENT—In attachment cases and in the nature of an execution after judgment.

INTEREST—Six per cent. Usurious interest cannot be collected. If paid it may be recovered if suit is brought within six months. Negotiable business paper and bonds may be sold at any rate of discount. Special statutes authorize some savings banks to lend at

higher rates. Commission merchants may contract with parties outside the State at seven per cent. Borrowers may stipulate to pay taxes on money and a reasonable attorney's fee, in addition to six per cent.

LIMITATION—On notes and accounts, six years; contracts under seal, judgments, and actions for real property, twenty-one years.

MARRIED WOMEN—Married women retain all property owned by them at time of marriage, free from control of the husband, and not liable for his debts; it is liable for those incurred by her for necessaries for the family. The husband must join in all deeds and conveyances. Whenever a husband neglects, or refuses to provide for his wife, or shall desert her, she shall have all the rights and privileges of a *femme sole* trader. She may make contracts and sue and be sued.

PROOF OF CLAIM—Make oath to accounts, and send every particular, with names and residences of parties and witnesses; also send the address of the attorney given in this Register, at the place where the witnesses reside, to whom commission may be sent to take depositions should the claim be contested.

REPLEVIN—May be maintained by any one entitled to possession without regard to manner of taking.

STAY OF EXECUTION—Judgments not exceeding $200, six months; $200 to $500, nine months; over $500, one year; Justices' judgments, $20 to over $60, three to nine months, upon security.

Place.	*County.*	*Attorney.*
ALLEGHENY	Allegheny	W. I. Craig, Pittsburg.
ALLENTOWN	Lehigh	Kauffman & Reninger, 630 Hamilton St.
Altoona	Blair	Alexander & Herr.
Alburtis	Lehigh	Kauffman & Reninger, Allentown.
Antrim	Tioga	E. B. Young, Wellsborough.
Annville	Lebanon	J. P. S. Gobin, Lebanon.
Apollo	Armstrong	J. Freetly.
Archbald	Lackawanna	J. E. Burr, Carbondale.
Arnot	Tioga	J. W. Adams, Mansfield.
Ashland	Schuylkill	Wm. A. Marr.
Ashley	Luzerne	G. L. Halsey, Wilkesbarre.
Athens	Bradford	E. Mills, Jr.
Audenried	Carbon	Craig & Loose, Mauch Chunk.
Bangor	Northampton	G. W. Mackey.
Barclay	Bradford	S. S. Kirby, Towanda.
Barnhart's Mills	Butler	M. B. McBride.
Bath	Northampton	E. Allis, Easton.
Beaver	Beaver	Frank H. Laird.
Beaver Falls	Beaver	F. H. Laird, Beaver.
Beaver Meadow	Carbon	Craig & Loose, Mauch Chunk.
Bechtelsville	Berks	A. K. Stauffer, Reading.
Bedford	Bedford	Joseph S. Stayer.
Bellefonte	Centre	Beaver & Gephart.
Belle Vernon	Fayette	J. M. Springer.
Berwick	Columbia	Nevin U. Funk, Bloomsburgh.
Bethlehem	Northampton	L. R. Myers.
Birdsboro	Berks	A. K. Stauffer, Reading.
Blairsville	Indiana	M. C. Watson, Indiana.
Bloomsburgh	Columbia	Nevin U. Funk.
Blossburgh	Tioga	J. W. Adams, Mansfield.
Boyerstown	Berks	A. K. Stauffer, Reading.
Braddock	Allegheny	R. E. Stewart.
Bradford	McKean	Berry, Elliott & Jack.
Brady's Bend	Armstrong	J. P. Colter, Kittanning.
Bridgeport	Montgomery	J. P. H. Jenkins, Norristown.
Bristol	Bucks	B. F. Gilkeson.
Broad Ford	Fayette	P. S. Newmyer, Connellsville.
Brookville	Jefferson	Stewart & Marlin.
Brownsville	Fayette	J. M. Springer, Belle Vernon.
Butler	Butler	Thompson & Son.
California	Washington	J. M. Springer, Belle Vernon.
Cambria	Cambria	H. G. Rose, Johnstown.
Cambridgeborough	Crawford	Tyler & Halleck, Meadville.
Cannonsburgh	Washington	James McCullough.
Canton	Bradford	Mial. E. Lilley.
Carbondale	Lackawanna	J. E. Burr.

Place.	*County*	*Attorney.*
Carbon Run	Bradford	S. S. Kirby, Towanda.
Carlisle	Cumberland	A. G. Miller.
Catasauqua	Lehigh	A. N. Ulrich.
Catawissa	Columbia	John C. Yocum, News Item Building.
Centralia	Columbia	Wm. A. Marr, Ashland.
Chambersburg	Franklin	L. Bert Eyster.
Chartiers	Allegheny	W. I. Craig, Pittsburgh.
CHESTER	Delaware	Geo. B. Lindsay.
Clarion	Clarion	Maffett & Ross.
Clearfield	Clearfield	A. H. Woodward.
Coatesville	Chester	H. T. Fairlamb, West Chester.
Columbia	Lancaster	C. C. Kauffman.
Conemaugh	Cambria	H. G. Rose, Johnstown.
Conneautville	Crawford	Tyler & Halleck, Meadville.
Connellsville	Fayette	P. S. Newmyer.
Conshohocken	Montgomery	David H. Ross.
Coplay	Lehigh	A. F. K. Krout.
Corry	Erie	Manley Crosby.
Coudersport	Potter	Mann & Ormerod.
Cressona	Schuylkill	G. H. Gerber, Pottsville.
Curwensville	Clearfield	Roland D. Swoope.
Danville	Montour	Grier & Hinckley.
Darby	Delaware	Geo. B. Lindsay, Chester.
Dickson City	Lackawanna	E. C. Newcomb, Scranton.
Donaldson	Schuylkill	Chas. C. Matten, Tremont.
Downingtown	Chester	H. T. Fairlamb, West Chester.
Doylestown	Bucks	Henry Lear.
Drifton	Luzerne	Craig & Loose, Mauch Chunk.
Driftwood	Cameron	J. C. Johnson, Emporium.
Dubois	Clearfield	A. L. Cole.
Duke Centre	McKean	W. B. Graves.
Duncannon	Perry	McIntire & Stewart, New Bloomfield.
Dunmore	Lackawanna	E. C. Newcomb, Scranton.
Dushore	Sullivan	J. H. Cronin.
East Berlin	Adams	J. A. Kitzmiller, Gettysburg.
East Brady	Clarion	J. P. Colter, Kittanning.
EASTON	Northampton	Elisha Allis, 467 Northampton St.
Ebensburgh	Cambria	A. V. Barker.
Ebervale	Luzerne	Craig & Loose, Mauch Chunk.
Eckley	Luzerne	Craig & Loose, Mauch Chunk.
Edinboro	Erie	F. Gunnison, Erie.
Edinburg (Knox P.O.)	Clarion	Austin & Son.
Eldred	McKean	E. R. Mayo.
Elizabethtown	Lancaster	O. P. Bricker, Lancaster.
Elkland	Tioga	F. E. Smith, Tioga.
Emlenton	Venango	W. W. Dale, Franklin.
Emporium	Cameron	J. C. Johnson.
ERIE	Erie	Frank Gunnison, 11 North Park Row.
Etna	Allegheny	W. I. Craig, Pittsburgh.
Everett	Bedford	D. Stewart Elliott.
Factoryville	Wyoming	Chas. Gardner, J. P.
Fall Brook	Tioga	J. W. Adams, Mansfield.
Fleetwood	Berks	A. K. Stauffer, Reading.
Frackville	Schuylkill	J. F. Grady, Mahanoy City.
Franklin	Venango	W. W. Dale.
Freemansburgh	Northampton	L. R. Myers, Bethlehem.
Freeport	Armstrong	G. M. Hill.
Gallitzen	Cambria	A. V. Barker, Ebensburgh.
Gettysburg	Adams	J. A. Kitzmiller.
Gilberton	Schuylkill	J. F. Grady, Mahanoy City.
Girard	Erie	C. J. Hinds.
Girardville	Schuylkill	Wm. A. Marr, Ashland.
Glendon	Northampton	E. Allis, Easton.
Gordon	Schuylkill	Wm. A. Marr, Ashland.
Great Bend	Susquehanna	Blakeslee & Davies, Montrose.
Greencastle	Franklin	Col. B. F. Winger.
Greensburg	Westmoreland	J. A. Marchant.
Greenville	Mercer	Wm. Maxwell.
Hamburg	Berks	J. E. Miller.
Hanover	York	A. N. Green, York.
HARRISBURGH	Dauphin	Hon. Eugene Snyder.
Hawley	Wayne	Hamlin & Tracy, Honesdale.

Place.	*County.*	*Attorney.*
Hazelton	Luzerne	Philip V. Weaver.
Hollidaysburg	Blair	Martin Bell, Jr.
Homestead	Allegheny	John F. Cox.
Honesdale	Wayne	Hamlin & Tracy.
Houtzdale	Clearfield	Wm. H. Patterson.
Hulton	Allegheny	N. G. Ayres, Sharpsburg.
Hughesville	Lycoming	Crawford & Reeder.
Hummelstown	Dauphin	F. J. Schaffner.
Huntingdon	Huntingdon	Geo. B. Orlady.
Indiana	Indiana	M. Clark Watson.
Irwin Station	Westmoreland	J. A. Marchant, Greensburg.
Jamestown	Mercer	Wm. Maxwell, Greenville.
Jeddo	Luzerne	Craig & Loose, Mauch Chunk.
Jenkintown	Montgomery	C. Mather, Col. Agent.
Jermyn	Lackawanna	J. E. Burr, Carbondale.
Jersey Shore	Lycoming	H. H. Martin.
Johnstown	Cambria	Henry G. Rose.
Jonestown	Lebanon	J. P. S. Gobin, Lebanon.
Karns City	Butler	M. B. McBride, Barnharts Mills.
Kendall	McKean	Berry, Elliott & Jack, Bradford.
Kersey	Elk	G. A. Rathbun.
Kingston	Luzerne	G. L. Halsey, Wilkesbarre.
Kittanning	Armstrong	J. P. Colter.
Knox	Clarion	Austin & Son.
Kutztown	Berks	A. K. Stauffer, Reading.
LANCASTER	Lancaster	Owen P. Bricker, 45 North Duke St.
Lansdale	Montgomery	J. P. Hale Jenkins, Norristown.
Lansford	Carbon	C. F. Shindel, Tamaqua.
La Porte	Sullivan	Ellery P. Ingham.
Latrobe	Westmoreland	J. A. Marchant, Greensburg.
Lebanon	Lebanon	J. P. S. Gobin.
Leechburg	Armstrong	S. M. Crosby.
Lehighton	Carbon	S. R. Gilham.
Lewisburg	Union	Dill & Beale.
Lewistown	Mifflin	C. S. Marks.
Linesville	Crawford	R. P. Miller.
Lititz	Lancaster	O. P. Bricker, Lancaster.
Littlestown	Adams	Joseph H. Le Fevre.
Liverpool	Perry	S. S. Bowman, Millersburg.
Lock Haven	Clinton	J. R. Youngman.
Locust Gap	Northumberland	G. W. Ryon, Shamokin.
Loudon	Franklin	G. W. Atherton, Mercersburgh.
Loysville	Perry	McIntire&Stewart, New Bloomfield.
Luzerne	Luzerne	F. C. Mosier, Pittston.
Lykens	Dauphin	J. C. Durbin.
Macungie	Lehigh	Z. R. Lictenwalluer.
Mahanoy City	Schuylkill	James P. Grady.
Mahanoy Plane	Schuylkill	J. F. Grady, Mahanoy City.
Manheim	Lancaster	O. P. Bricker, Lancaster.
Mansfield	Allegheny	E. Edgar Galbreth.
Mansfield	Tioga	J. W. Adams.
Marietta	Lancaster	Frederick L. Baker.
Marysville	Perry	Eugene Snyder, Harrisburgh.
Mauch Chunk	Carbon	Craig & Loose.
Maxatawney	Berks	A. N. Ulrich, Catasauqua.
McConnellsburgh	Fulton	Jno. A. Robinson.
McIntyre	Lycoming	Candor & Munson, Williamsport.
McKeesport	Allegheny	John Ewing Speer.
McVeytown	Mifflin	C. S. Marks, Lewistown.
MEADVILLE	Crawford	Tyler & Hallock, Reynold's Block.
Mechanicsburg	Cumberland	John L. Shelley.
Media	Delaware	Louis H. Richards.
Mercer	Mercer	W. M. Dight.
Mercersburgh	Franklin	George W. Atherton.
Middleburgh	Snydes	Thos. J. Smith.
Middletown	Dauphin	C. H. Hoffer.
Mifflinburg	Union	Horace P. Glover.
Mifflintown	Juniata	Atkinson & Jacobs.
Milan	Bradford	E. Mills, Jr., Athens.
Milford	Pike	J. H. Van Etten.
Millersburg	Dauphin	Simon S. Bowman.
Millerstown	Perry	McIntire & Stewart, New Bloomfield.

Place.	*County.*	*Attorney.*
Millersville	Lancaster	O. P. Bricker, Lancaster.
Milroy	Mifflin	C. S. Marks.
Milton	Northumberland	A. S. Hottenstein.
Minersville	Schuylkill	Seth W. Geer.
Monongahela City	Washington	Thomas H. Baird.
Montoursville	Lycoming	Candor & Munson, Williamsport.
Montrose	Susquehanna	Blakeslee & Davies.
Moosic	Lackawanna	E. C. Newcomb, Scranton.
Morris Run	Tioga	J. W. Adams, Mansfield.
Morrisville	Bucks	John A. Steen, Trenton, N. J.
Mt. Bethel	Northampton	G. W. Mackey, Bangor.
Mt. Pleasant	Westmoreland	S. C. Kelley.
Mt. Carmel	Northumberland	Wm. B. Faust.
Mt. Holly Springs	Cumberland	A. G. Miller, Carlisle.
Mt. Joy	Lancaster	John H. Zeller.
Mt. Oliver	Allegheny	W. I. Craig, Pittsburgh.
Mt. Union	Huntington	G. B. Orlady, Huntington.
Muncy	Lycoming	Candor & Munson, Williamsport.
Myerstown	Lebanon	H. S. Gockley.
Nanticoke	Luzerne	D. J. M. Loop.
Natrona	Allegheny	G. M. Hill, Freeport.
Nazareth	Northampton	G. W. Mackey, Bangor.
Neffsville	Lancaster	A. C. Ilyus.
Newberry	Lycoming	Candor & Munson, Williamsport.
New Bloomfield	Perry	McIntire & Stewart.
New Brighton	Beaver	Gilbert L. Eberhart.
NEW CASTLE	Lawrence	Hon. Oscar L. Jackson.
New Holland	Lancaster	Hon. A. W. Snader.
New Hope	Bucks	L. H. Sargeant, Lambertville, N. J.
New Milford	Susquehanna	Blakslee & Davies, Montrose.
New Oxford	Adams	J. A. Kitzmiller, Gettysburg.
Newport	Perry	McIntire & Stewart, New Bloomfield.
Newtown	Bucks	George A. Jenks.
Newville	Cumberland	J. D. Brandt.
Nicholson	Wyoming	W. A. Wilcox.
Norristown	Montgomery	J. P. Hale Jenkins.
North East	Erie	D. R. Cushman.
Northumberland	Northumberland	H. M. McClure.
Oil City	Venango	Ash & Carey.
Olyphant	Lackawanna	E. C. Newcomb, Scranton.
Orwigsburg	Schuylkill	G. H. Gerber, Pottsville.
Osceola Mills	Clearfield	T. J. McCullough, Phillipsburgh.
Oxford	Chester	E. D. Bingham.
Parker City	Armstrong	M. B. McBride, Barnhart's Mills.
Parson's	Luzerne	G. L. Halsey, Wilkesbarre.
Pen Argyl	Northampton	G. W. Mackey, Bangor.
Petrolia	Butler	M. B. McBride, Barnhart's Mills.
PHILADELPHIA	Philadelphia	Joseph Frankish & Sons, 16 South 3d Street.
Phillipsburgh	Centre	Thos. J. McCullough.
Phenixville	Chester	H. H. Gilkyson.
Pine Grove	Schuylkill	Chas. C. Matten, Tremont.
PITTSBURGH	Allegheny	Wesley I. Craig, 85 Grant Street.
PITTSTON	Luzerne	F. C. Mosier.
Pleasant Valley	Luzerne	F. C. Mosier, Pittston.
Pleasantville	Venango	M. C. Beebe.
Plymouth	Luzerne	J. A. Opp.
Port Allegheny	McKean	Samuel W. Smith.
Port Carbon	Schuylkill	G. H. Gerber, Pottsville.
Port Clinton	Schuylkill	G. H. Gerber, Pottsville.
Port Perry	Allegheny	J. E. Speer, McKeesport.
Pottstown	Montgomery	A. K. Stauffer, Reading.
POTTSVILLE	Schuylkill	G. H. Gerber.
Punxsutawney	Jefferson	Brewer and Campbell.
READING	Berks	Abner K. Stauffer, 521 Court St.
Reno	Venango	Ash & Carey, Oil City.
Renovo	Clinton	Jas. H. Ferguson.
Reynoldsville	Jefferson	C. Mitchell.
Ridgeway	Elk	Geo. A. Rathbun.
Rixford	McKean	E. R. Mayo., Eldred.
Rochester	Beaver	James Cameron.
Rouseville	Venango	Ash & Carey, Oil City.
Saegerstown	Crawford	Tyler & Hallock, Meadville.

Place.	*County.*	*Attorney.*
St. Clair	Schuylkill	G. H. Gerber, Pottsville.
St. Mary's	Elk	Ernest J. Wimmer.
Sandy Lake	Mercer	W. M. Dight, Mercer.
Sayre	Bradford	E. Mills, Jr., Athens.
Scottdale	Westmoreland	J. K. Eicher.
Schuylkill Haven	Schuylkill	G. H. Gerber, Pottsville.
SCRANTON	Lackawanna	E. C. Newcomb, 433 Lackawanna [Ave.
Selins Grove	Snyder	A. W. & N. I. Potter.
Sewickley	Allegheny	W. I. Craig, Pittsburgh.
Shamokin	Northumberland	Geo. W. Ryon.
Sharon	Mercer	Thos. Tanner.
Sharpsburgh	Allegheny	N. G. Ayres.
Sharpsville	Mercer	Thos. Tanner, Sharon.
Shenandoah	Schuylkill	Jos. H. Pomeroy.
Shickshinney	Luzerne	D. J. M. Loop, Nanticoke.
Shippensburgh	Cumberland	J. A. C. McCune.
Slatington	Lehigh	Kauffman & Reninger, Allentown.
Smethport	McKean	Thos. A. Morrison.
Somerset	Somerset	Colborn & Colborn.
South Chester	Delaware	G. B. Lindsay, Chester.
South Easton	Northampton	Elisha Allis, Easton.
South Oil City	Venango	Ash & Carey, Oil City.
Spring City	Chester	H. H. Gilkyson, Phenixville.
Steelton	Dauphin	Eugene Snyder, Harrisburgh.
Sterling	Clearfield	W. H. Patterson, Houtzdale
Stoneboro	Mercer	W. M. Dight, Mercer.
Strasburgh	Lancaster	O. P. Bricker, Lancaster.
Stroudsburg	Monroe	Chas. B. Staples, Franklin St.
Sunbury	Northumberl'd.	Geo. Hill & Son.
Susquehanna	Susquehanna	M. J. Larrabee.
Tamaqua	Schuylkill	C. F. Shindel.
Tarentum	Allegheny	G. M. Hill, Freeport.
Tioga	Tioga	F. E. Smith.
Tidioute	Warren	Dinsmoor & Cable, Warren.
Tionesta	Forest	P. M. Clark.
Titusville	Crawford	Sherman & Grumbine.
Towanda	Bradford	S. S. Kirby.
Tremont	Schuylkill	Chas. C. Matten.
Troy	Bradford	Rockwell & McCollom.
Turkey City	Clarion	Austin & Son, Edinburg.
Tunkhannock	Wyoming	Wm. M. Platt & Sons.
Tyrone	Blair	W. L. Hicks, 16 Main St.
Ulster	Bradford	E. Mills, Jr., Athens.
Ulysses	Potter	Seth Lewis.
Union City	Erie	Earl N. Sackett.
Uniontown	Fayette	P. S. Newmyer, Connellsville.
Upland	Delaware	Geo. B. Lindsay, Chester.
Verona	Allegheny	N. G. Ayres, Sharpsburg.
Wampum	Lawrence	O. L. Jackson, New Castle.
Warren	Warren	Dinsmoor & Cable.
Washington	Washington	John H. Murdoch.
Waterford	Erie	Wm. Benson.
Watsontown	Northumberl'd.	Wm. Field Shay.
Waverly	Lackawanna	Andrew J. Smith.
Waymart	Wayne	Hamlin & Tracy, Honesdale.
Waynesburg	Greene	W. E. Minor.
Weatherly	Carbon	Craig & Loose, Mauch Chunk.
Wellsborough	Tioga	E. B. Young.
West Chester	Chester	H. T. Fairlamb.
West Elizabeth	Allegheny	T. H. Baird, Monongahela City.
West Fairview	Cumberland	Eugene Snyder, Harrisburgh.
Westfield	Tioga	C. W. Beach.
West Middlesex	Mercer	Thomas Tanner, Sharon.
West Newton	Westmoreland	J. A. Marchant, Greensburgh.
White Haven	Luzerne	G. L. Halsey, Wilkesbarre.
Wiconisco	Dauphin	Lewis M. Neiffer.
Wilcox	Elk	Geo. A. Rathbun, Ridgeway.
WILKESBARRE	Luzerne	G. L. Halsey.
Wilkinsburgh	Allegheny	R. E. Stewart, Braddock.
Williamsburgh	Blair	John Clark.
WILLIAMSPORT	Lycoming	Candor & Munson, 48 Pine St.
Williamstown	Dauphin	Lewis M. Neiffer, Wiconisco.

Place.	*County.*	*Attorney.*
Womelsdorf	Berks	A. K. Stauffer, Reading.
Wrightsville	York	Frank J. Magee.
Wyoming	Luzerne	F. C. Mosier, Pittston.
YORK	York	A. N. Green.
Youngsville	Warren	G. A. Jackson.
Yardleyville	Bucks	John A. Steen, Trenton, N. J.
Yatesville	Luzerne	F. C. Mosier, Pittston.

RHODE ISLAND.

AFFIDAVITS—The courts usually receive affidavits made out of the State before magistrates authorized to take depositions.

ARREST—Writs of arrest may issue whenever the plaintiff, his agent or attorney, shall make affidavit thereon, that the plaintiff has a just claim within the jurisdiction of the court; and also either that the defendant, or some one of the defendants, is about to leave the State without leaving therein real or personal estate whereon an execution that may be obtained in said action can be served, or that the defendant has committed a fraud in contracting the debt, or in the concealment of his property, or in the disposition of the same. Writs of arrest may issue in all actions founded on tort without affidavit. No female shall be arrested on original writ in any action founded on *contract*.

ASSIGNMENT—No preferences allowed, except debts due the State or the United States, and those due laborers for wages earned within six months, not to exceed $100 each. Proceedings under insolvency laws vacates preferences, attachments and payments made within sixty days, provided the creditor receiving such preference or payment had reasonable cause to know the debtor to be insolvent at the time of receiving such preference or payment.

ATTACHMENTS—Writs of attachment may issue whenever the plaintiff, or some person in his behalf, shall make affidavit that plaintiff has a just claim against the defendant that is due; *and also*, either that defendant is an incorporated company established out of this State, or that defendant has left the State, and is not expected to return in season to be served with process returnable to the next term of said court, or that defendant has committed fraud in contracting the debt, or in the concealment, or disposition of his property, or that since contracting the debt defendant has been the owner of property, or in receipt of an income, which he has refused or neglected to apply toward the payment thereof, though requested by the plaintiff so to do.

CHATTEL MORTGAGES—May be foreclosed (or redeemed) within twenty years. Must be recorded in office of the clerk of the town where the mortgagor resides, or mortgagee must prove actual notice to third party before he is prejudiced, or mortgagee must take possession.

COSTS—Surety required of non-resident plaintiffs.

EXEMPTIONS—Personal property amounting to about $600.

GARNISHMENT—Personal estate of a debtor in the hands or possession of a third person may be reached by garnishee process.

INTEREST—Six per cent.; any rate may be agreed upon.

LIMITATIONS—On notes and accounts, six years; sealed instruments and judgments, twenty years.

MARRIED WOMEN—The property of a married woman is secured to her separate use, and is not liable for the debts of her husband. She cannot transact business as a trader.

PROOF OF CLAIM—By affidavit not allowed. All details and witnesses or depositions are required. Send name and address of attorney as given in this book opposite the place at which the witnesses reside, to whom commission may issue to take depositions.

REPLEVIN—Any personal property may be replevined by its owner.

STAY OF EXECUTION—None except by order of the court.

Place.	*County.*	*Attorney.*
Albion	Providence	J. Aldrich, Woonsocket.
Block Island	Newport	W. P. Sheffield, Jr., Newport.
Bristol	Bristol	William N. Titus, 29 Bradford St.
Central Falls	Providence	Thos. P. Barnefield, Pawtucket.
Centreville	Kent	S. W. K. Allen, East Greenwich.
Charlestown	Washington	Charles Perrin, Westerly.
Coventry	Kent	L. H. Foster, Providence.
East Greenwich	Kent	Saml. W. K. Allen.
Hope Valley	Washington	Charles Perrin, Westerly.
Hopkinton	Washington	Charles Perrin, Westerly.
Kingston	Washington	Charles Perrin, Westerly.
Little Compton	Newport	W. P. Sheffield, Jr., Newport.
Lonsdale	Providence	T. P. Barnefield, Pawtucket.
Manville	Providence	J. Aldrich, Woonsocket.
Middletown	Newport	W. P. Sheffield, Jr., Newport.
Narragansett Pier	Washington	W. P. Sheffield, Jr., Newport
NEWPORT	Newport	W. P. Sheffield, Jr.
Olneyville	Providence	Wood & Prendergast.
Pascoag	Providence	L. H. Foster, Providence.
PAWTUCKET	Providence	Thos. P. Barnefield.
Phenix	Kent	L. H. Foster, Providence.
Portsmouth	Newport	W. P. Sheffield, Jr., Newport.
PROVIDENCE	Providence	Samuel H. Foster, 28 Butler Exchange.
Scituate	Providence	L. H. Foster, Providence.
Tiverton	Newport	W. P. Sheffield, Jr., Newport.
Warren	Bristol	L. H. Foster, Providence.
Warwick	Kent	L. H. Foster, Providence.
Westerly	Washington	Charles Perrin.
WOONSOCKET	Providence	Jefferson Aldrich.
Wyoming	Washington	Charles Perrin, Westerly.

SOUTH CAROLINA.

AFFIDAVITS—Taken out of the State must be by a duly authorized officer, having a seal and certified to under the seal of a Court of Record.

ARREST—May be made for debt only in the case of fraudulent contraction of, or fraudulently evading payment of, the debt. No woman shall be arrested, except for willful injury to person, character, or property.

ASSIGNMENT—If a debtor gives any priority or preference to any creditor in a deed of assignment for the benefit of creditors, such assignment is null and void. All transactions within ninety days before making assignment, that are for the purpose of giving preference to certain creditors, are null and void. Creditors may appoint agent to act with the assignee. The assignment of the property of a debtor under arrest affects his discharge from such arrest.

ATTACHMENT—May issue by complying with the requirements of the code when the defendant is a non-resident or foreign corporation, or is fraudulently evading payment of the debt. Attachment may issue whether debt is due or not, but no judgment can be obtained until the debt matures, and if the debtor pays before maturity the plaintiff must pay the costs of suit.

CHATTEL MORTGAGES and similar instruments must be recorded in the County in which the mortgagor resides within forty days of execution, and are enforced by mortgagee taking possession of the property and selling it.

COSTS—Security may be required from non-resident plaintiff.

EXEMPTIONS—Homestead, real estate to the value of $1,000; personal property, to the value of $500.

GARNISHMENT—Only by attachment process.

INTEREST—The legal rate is seven per cent.; but parties may contract for any rate not exceeding ten per cent. Usury forfeits all interest.

LIMITATIONS—On notes, accounts and bonds for the payment of money only, six years; on sealed instruments and judgments and decrees, twenty years.

MARRIED WOMEN—The property of a married woman shall be

held as her separate property. She may also purchase and convey, contract and be contracted with as a a single woman, provided that no gift or grant from the husband to the wife shall prejudice the husband's creditors.

PROOF OF CLAIM—**By witnesses or depositions, if claim is denied. Send full names and residences of all parties, and the name of the attorney given in this Register opposite the place where the witnesses reside, to whom commission may be sent to take depositions.**

REPLEVIN—**By an action of claim and delivery.**

STAY OF EXECUTION—**None except by order of the Court.**

Place.	*County*	*Attorney*
Abbeville	Abbeville	Benet, Rice & Smith
Aiken	Aiken	T. & J. L. Oakman, Augusta, Ga.
Allendale	Barnwell	J. E. Davis, Barnwell C. H
Anderson C. H.	Anderson	Isaac M. Bryan, Greenville
Bamberg	Barnwell	Skinner & Williams.
Barnwell C. H.	Barnwell	James E. Davis.
Beaufort	Beaufort	H. G. Judd.
Bennettsville	Marlborough	J. M. McQueen, Cheraw.
Blackville	Barnwell	W. R. Kelly.
Branchville	Orangeburgh	M. I. Browning, Orangeburgh.
Brunson	Beaufort	Jeff Warren.
Camden	Kershaw	Kennedy & Nelson.
CHARLESTON	Charleston	A. Markley Lee, Jr., 63 Broad St
Cheraw	Chesterfield	John M. McQueen.
Chester	Chester	Hemphills & Brice.
Chesterfield	Chesterfield	J. M. McQueen, Cheraw.
COLUMBIA	Richland	Rion & Barron, No. 4 Law Range.
Conway	Horry	Walsh & Scarborough.
Darlington	Darlington	Ward & Nettles.
Edgefield, C. H	Edgefield	T. & J. L. Oakman, Augusta, Ga.
Florence	Darlington	Ward & Nettles, Darlington
Gaffney City	Spartanburg	James E. Webster.
Georgetown	Georgetown	Clarence R. Anderson.
Grahamville	Beaufort	Charles E. Bell.
Graniteville	Aiken	T. & J. L. Oakman, Augusta, Ga.
Greenville	Greenville	Isaac M. Bryan.
Greenwood	Abbeville	Benet, Rice & Smith, Abbeville
Greers	Greenville	Isaac M. Baker, Greenville.
Hampton	Hampton	Warren & Warren.
Kingstree	Williamsburg	H. J. Haynsworth.
Lancaster	Lancaster	R. E. & R. B. Allison.
Laurens	Laurens	Ferguson & Young.
Lexington	Lexington	C. M. Bird.
Manning	Clarendon	Gallochat & Hirsh.
Marion	Marion	W. J. Montgomery.
Newberry	Newberry	Jones & Jones.
Orangeburgh	Orangeburgh	Malcolm I. Browning.
Pickens	Pickens	J. E. Boggs.
Port Royal	Beaufort	H. G. Judd, Beaufort.
Ridgeway	Fairfield	Rion & Barron, Columbia.
Rock Hill	York	J. J. Waters.
Seneca City	Oconee	S. P. Dendy, Walhalla.
St. Mathews	Orangeburg	M. I. Browning, Orangeburg.
Spartanburgh	Spartanburgh	Duncan & Sanders.
Sumter	Sumter	H. Frank Wilson.
Timmonsville	Darlington	Ward & Nettles, Darlington.
Union	Union	Rion & McKissick.
Walhalla	Oconee	S. P. Dendy.
Walterborough	Colleton	Henderson & Behre.
Winnsborough	Fairfield	James H. Rion.
Yorkville	York	Hart & Hart

TENNESSEE.

ARREST—**No imprisonment for debt.**

ASSIGNMENTS—**Act of April 2, 1881, prevents preferences. All mortgages and confessions of judgment by which creditors are preferred, made within three months of a general assignment, are void.**

ATTACHMENT—**For debts due and to become due may issue**

against property of non-resident, or that of a resident, in cases tainted with fraud. Bond of double amount required.

CHATTEL MORTGAGES—Only on property which in its nature remains intact, but not upon goods which are consumable in the use thereof, as dry goods or groceries on sale. Must be registered in the County where the mortgagor resides, or, if he is a non-resident, where the property is at the time.

EXEMPTIONS—Homestead, $1,000. Personal property as detailed in statute, being such as is necessary to the comfort of a family in ordinary circumstances, and wages in value $30.

GARNISHMENT—Permitted in aid of attachment, and in aid of execution; $30 wages due at time of levy exempt.

INTEREST—Six per cent. Usurious interest paid may be recovered. The taking of usury is a misdemeanor.

LIMITATIONS—On notes and accounts, six years; on judgments and decrees and other cases not expressly provided for, ten years.

MARRIED WOMEN—In order to bind a married woman's separate estate, a written expression of such intention is necessary from her.

PROOF OF CLAIM—An account verified by oath is conclusive evidence against the party sued, unless defendant denies the account on oath

REPLEVIN—May be maintained for personal property wrongfully taken or detained.

STAY OF EXECUTION—On justices' judgment, eight months.

Place.	*County.*	*Attorney.*
Alexandria	DeKalb	D. O. Williams.
Alamo	Crockett	Powell & Biggs.
Ashland City	Cheatham	Loville C. Greer.
Athens	McMinn	Robeson & Mansfield.
Bell's Depot	Crockett	D. P. Read.
Benton	Polk	Robeson & Mansfield, Athens.
Bethel Springs	McNairy	A. W. Stovall.
Blountsville	Sullivan	Chas. R. Vance, Bristol.
Bolivar	Hardeman	Francis Fentress.
Bristol	Sullivan	Chas. R. Vance.
Brownsville	Haywood	Moore & Bond.
Camden	Benton	H. C. Carter, Waverly.
Carthage	Smith	Smith & Burnley, Hartsville.
Celina	Clay	R. A. Cox, Gainesborough.
Centreville	Hickman	Orville A. Nixon.
Charlotte	Dickson	Hardin Leech.
CHATTANOOGA	Hamilton	H. M. Wilise, 1st Nat. Bank Bldg.
Clarkesville	Montgomery	T. F. McMillan, Erin.
Cleveland	Bradley	Robeson & Mansfield, Athens.
Clinton	Anderson	R. N. Hood, Knoxville.
Columbia	Maury	Wilkes & Padgett.
Cookeville	Putnam	H. Denton.
Covington	Tipton	N. W. Baptist.
Crossville	Cumberland	Wm. A. Hamby.
Dandridge	Jefferson	Alexander Hynds.
Decatur	Meigs	Robeson & Mansfield, Athens.
Decaturville	Decatur	J. M. Porterfield.
Decherd	Franklin	J. G. Aydelott, Tullahoma.
Dickson	Dickson	Hardin Leech, Charlotte.
Dresden	Weakley	John McGlothlin.
Dyersburg	Dyer	Parks & Draper.
Edgefield	Davidson	L. R. Campbell, Nashville.
Elizabethton	Carter	J. I. R. Boyd & Son.
Erin	Houston	I. F. McMillan.
Fayetteville	Lincoln	Wilkes & Padgett, Columbia.
Franklin	Williamson	Wiley B. White.
Gadsden	Crockett	R. W. Sims.
Gainesborough	Jackson	R. A. Cox.
Gallatin	Sumner	B. F. Allen.
Gap Creek	Knox	R. N. Hood, Knoxville.
Greenfield	Weakley	A. M. Clemons, Martin.
Greenville	Greene	A. B. Wilson.
Hartsville	Trousdale	Smith & Burnley.
Henderson	Madison	J. M. Troutt.
Huntingdon	Carroll	A. G. Hawkins.
Huntsville	Scott	H. B. Lindsay.

Place.	*County.*	*Attorney.*
Humboldt	Gibson	Rawlins & Williams.
Jacksborough	Campbell	J. Henderson Reid.
Jackson	Madison	Jno. L. H. Tomlin, Tomlin's Block.
Jasper	Marion	Foster V. Brown.
Johnson City	Washington	Brown & Deaderick, Jonesboro.
Jonesboro	Washington	Brown & Deaderick.
Kingston	Roane	W. H. Dietz.
KNOXVILLE	Knox	Robert N. Hood.
Lafayette	Macon	R. A. Cox, Gainesborough.
Lawrenceburg	Lawrence	N. Smithson, Pulaski.
Lebanon	Wilson	Edward I. Golladay.
Lewisburg	Marshall	Wilkes & Padgett, Columbia.
Lexington	Henderson	Lassiter & McCall.
Livingston	Overton	R. A. Cox, Gainesborough.
Loudon	Loudon	E. P. McCreen.
Lynchburg	Moore	W. D. S. Record.
McKenzie	Carrol	Camillus Hawkins.
McMinnville	Warren	Frank Spurlock.
Madisonville	Monroe	W. B. Stephens.
Manchester	Coffee	P. C. Isbell.
Martin	Weakley	A. M. Clemons.
Maryville	Blount	Robert N. Hood, Knoxville.
Mason	Tipton	Jno. A. Tipton.
Maynardsville	Union	G. McHenderson, Rutledge.
MEMPHIS	Shelby	W. B. Eldridge, 4 Madison St.
Milan	Gibson	S. F. Rankin.
Morristown	Hamblin	W. D. Gammon.
Murfreesboro	Rutherford	Sheafe & Mason. [Building.
NASHVILLE	Davidson	Lemuel R. Campbell, Room 48, Cole
Newport	Cocke	W. D. Gammon, Morristown.
Olympus	Pickett	R. A. Cox, Gainsborough.
Ooltewa	James	H. M. Wiltse, Chattanooga.
Paris	Henry	Cole & Sweeney.
Pikeville	Bledsoe	S. B. Northrup.
Pulaski	Giles	N. Smithson.
Purdy	McNairy	D. W. Herring.
Ripley	Lauderdale	Geo. C. Porter.
Rockwood	Roane	W. H. Dietz, Kingston.
Rogersville	Hawkins	McDermott & Kyle.
Rutledge	Grainger	G. McHenderson.
Sandy Ridge	Jefferson	Alexander Hynds, Dandridge.
Savannah	Hardin	Pitts & Cunningham.
Sevierville	Sevier	Pickle & Turner.
Shelbyville	Bedford	Cooper & Frierson.
Smithville	DeKalb	D. O. Williams, Alexandria.
Sneedville	Hancock	McDermott & Kyle, Rogersville.
Somerville	Fayette	J. H. Dortch.
South Pittsburg	Marion	F. V. Brown, Jasper.
Sparta	White	F. Spurlock, McMinnville.
Spencer	VanBuren	Wm. H. Head.
Springfield	Robertson	Hon. J. L. Stark.
Sweetwater	Monroe	Robeson & Mansfield, Athens.
Tate Springs	Grainger	G. McHenderson, Rutledge.
Taylorsville	Johnson	R. R. Butler.
Tazewell	Claiborne	Hurst & Stone.
Tiptonville	Lake	L. Donaldson.
Tracy City	Grundy	J. G. Aydelott, Tullahoma.
Trenton	Gibson	Jno. R. Walker.
Troy	Obion	James G. Smith.
Tullahoma	Coffee	James G. Aydelott.
Union City	Obion	Felix W. Moore.
Victoria	Marion	F. V. Brown, Jasper.
Washington	Rhea	S. B. Northrup, Pikeville.
Waverly	Humphreys	H. C. Carter.
Whitesburg	Hamblen	W. S. Kyle.
Winchester	Franklin	J. G. Aydelott, Tullahoma.
Woodbury	Cannon	James A. Jones.

TEXAS.

AFFIDAVIT—May be made in all cases by the agent or attorney cognizant of the facts.

ARREST—No imprisonment for debt.

ASSIGNMENTS—Shall be construed as for equal benefit to all creditors no matter how they may be expressed, and may be made of all the debtor's estate, except that which is protected by law from forced sale. An assignment may be only for the benefit of such creditors as will consent to accept their proportionate share and discharge the debtor, provided that the debtor shall not be discharged from liability to any creditor who does not receive as much as one-third of the amount due and allowed in his favor. The assignee must be a resident of the county in which the assignor resides. Any assignment, prior to a general assignment, made to prefer, defeat, defraud, or delay creditors, passes to the assignee.

ATTACHMENT—When the defendant is not a resident of the State, or is a foreign corporation, or is about to remove permanently out of the State, and has refused to pay or secure the debt due the plaintiff, or secretes himself so that the ordinary process of law cannot be served on him, or has secreted his property for the purpose of defrauding his creditors, or is about to secrete his property for that purpose, or is about to remove his property out of the State without having sufficient remaining for the payment of his debt, or is about to remove his property or a part thereof out of the county where the suit is brought, with intent to defraud his creditors, or has disposed of his property, in whole or in part, with that intent, or is about so to dispose of his property, or is about to convert his property or a part thereof into money for the purpose of placing it beyond the reach of his creditors, or that the debt due is for property obtained under false pretenses.

CHATTEL MORTGAGES—Must be recorded in the county where the property is situated, unless the third person has actual notice or reasonable information thereof. It is a highly penal offense for the mortgagor to so deal with the mortgaged property so as to defeat the lien.

COSTS—Each party is responsible for his own costs. Security is required. If the costs cannot be made out of the defendant, the plaintiff and his surety are responsible for all costs.

EXEMPTIONS—Homestead in country of 200 acres; in city, town or village, homestead of value of $5,000. Personal property as detailed in the Statute. Laws are very liberal in this respect—improvements on a homestead are not to be estimated in its valuation.

GARNISHMENT—1. When an original attachment has been issued. 2. When the plaintiff sues for a debt and makes affidavit that such debt is just due and unpaid, and that the defendant has not, within his knowledge, property in his possession within this State subject to execution, sufficient to satisfy such debt, and that the garnishment applied for is not sued out to injure the defendant or garnishee. 3. When the plaintiff has a judgment and makes affidavit that the defendant has not, within his knowledge, property in his possession, within this state, subject to execution, sufficient to satisfy such judgment. Bond necessary only when applied for on the second ground.

INTEREST—Eight per cent. May contract for twelve per cent. Usury forfeits all interest.

LIMITATION—On notes, four; on accounts, except between merchants, two years; to recover land in possession under title, three years; in possession without title, ten years; judgments, ten years. "A cause of action barred by the law of the place from which an emigrant removes is barred here, and that if such action against emigrant is not barred by the law of the former residence, it is not barred here, until the emigrant has lived here for one year." (See R. S. Texas, Arts. 3223 and 3224.)

MARRIED WOMEN—Separate estate is under management of husband, but not liable for his debts. The increase of personalty and rents and profits from realty becomes community property, and is liable.

PROOF OF CLAIM—Accounts with affidavit prove themselves unless a denying affidavit is filed one day before trial. Out of the State and within the United States all affidavits must be made before

a Clerk of the Court of Record, having a seal; a notary, or a Commissioner of Texas.

REPLEVIN.—By sequestration on oath of claimant that he fears waste, ill-treatment or destruction of property, and replevin by claimant not a party in cases of execution, sequestration and attachment, and replevin in cases of garnishment.

STAY OF EXECUTION—Three months on justice's judgment.

Place.	*County.*	*Attorney.*
Albany	Shackelford	L. W. Campbell.
Alvarado	Johnson	Oatis & English, Cleburne.
Anderson	Grimes	Brigance & Kettler.
Athens	Henderson	C. L. Coyner.
Atlanta	Cass	Charles Haughn, Jefferson.
AUSTIN	Travis	N. S. Walton, 705 Main St.
Baird	Callahan	D. Richardson.
Bandera	Bandera	H. C. Duffy.
Bastrop	Bastrop	N. S. Walton, Austin.
Beaumont	Jefferson	W. J. Wingate, Orange.
Beeville	Bee	J. C. Cade, Oakville.
Belleville	Austin	Bell & Shelburne.
Bells	Grayson	N. H. L. Decker, Denison.
Belton	Bell	Monteith & Furman.
Blossom Prairie	Lamar	B. J. Baldwin, Jr., Paris.
Boerne	Kendall	H. C. Duffy, Bandera.
Bonham	Fannin	E. L. Agnew.
Boston	Bowie	Tilson & Henderson, Texarkana.
Bowie	Montague	C. C. Johnson.
Brady City	McCulloch	Walter Anderson.
Brackettville	Kinney	Breneman & Bergstrom, San Antonio.
Brazoria	Brazoria	H. Masterson.
Breckenridge	Stephens	L. W. Campbell, Albany.
Brenham	Washington	S. G. Spann.
Bremond	Robertson	Anderson & Flint, Waco.
Brownsville	Cameron	Mason, Miller & Carr.
Brownwood	Brown	John Y. Rankin.
Bryan	Brazos	J. P. Ayres.
Burnet	Burnet	N. S. Walton, Austin.
Burkeville	Newton	E. A. Cheatham.
Burton	Washington	I. H. Bowers.
Caldwell	Burleson	S. G. Spann, Brenham.
Calvert	Robertson	J. P. Ayres, Bryan.
Cameron	Milam	Henderson, Henderson & McCalla.
Canton	Van Zandt	V. T. McChesney, Wills' Point.
Carthage	Panola	Henry N. Nelson.
Castroville	Medina	Breneman & Bergstrom, San Antonio.
Cat Springs	Austin	Bell & Shelburne, Belleville.
Center	Shelby	Wm. S. Patton, Nacogdoches.
Centerville	Leon	T. B. & A. G. Greenwood, Palestine.
Chapel Hill	Washington	S. G. Spann, Brenham.
Cisco	Eastland	L. W. Campbell, Albany.
Clarendon	Donley	J. G. Murdock.
Clarksville	Red River	M. L. Sims.
Cleburne	Johnson	Oatis & English.
Clinton	De Witt	Stockdale & Proctor, Cuero.
Cold Spring	San Jacinto	Lea & Lovett.
Coleman	Coleman	John Y. Rankin, Brownwood.
Colorado	Mitchell	Jay Good.
Columbia	Brazoria	G. W. & F. J. Duff.
Columbus	Colorado	Foard & Thompson.
Comanche	Comanche	Shropshire & Shropshire.
Cooper	Delta	E. L. Agnew, Bonham.
Concepcion	Duval	J. W. Moses, San Diego.
Corpus Christi	Nueces	McCampbell & Givens.
Corsicana	Navarro	John H. Rice.
Crockett	Houston	H. W. Moore.
Cuero	De Witt	Stockdale & Proctor.
Daingerfield	Morris	B. G. Smith.
DALLAS	Dallas	Alexander B. Hanson.
Decatur	Wise	Crane & Trenchard.
Del Rio	Kinney	W. B. Eastman.
Denison	Grayson	N. H. L. Decker.
Denton	Denton	Jagoe & Jagoe.

Place.	*County*	*Attorney*
Eastland	Eastland	L. W. Campbell, Albany.
Eagle Pass	Maverick	Breneman & Bergstrom, San Antonio.
El Paso	El Paso	J. D. Bryan, Las Cruces, New Mexico.
Emory	Rains	W. N. Brook.
Ennis	Ellis	Edwards & Fears.
Fairfield	Freestone	T. B. & A. G. Greenwood, Palestine.
Flatonia	Fayette	Foard & Thompson, Columbus.
Floresville	Wilson	B. F. Ballard.
FORT WORTH	Tarrant	R. L. Carlock.
Franklin	Robertston	Champe Carter.
Fredericksburg	Gillespie	A. O. Cooley.
Frio Town	Frio	Breneman & Bergstrom, San Antonio.
Gainesville	Cooke	A. M. Thomason.
GALVESTON	Galveston	Labatt & Noble.
Gatesville	Coryell	Vardiman & Atkinson.
Georgetown	Williamson	N. S. Walton, Austin.
Giddings	Lee	N. S. Walton, Austin.
Gilmer	Upshur	Camp & Camp.
Goliad	Goliad	J. S. Munn, Victoria.
Gonzales	Gonzales	Ponton & Fly.
Gordon	Palo Pinto	G. M. Savage.
Graham	Young	M. T. Conner.
Greenville	Hunt	Upthegrove & Hefner.
Groesbeck	Limestone	F. M. Etheridge.
Halletsville	Lavaca	Ponton & Fly, Gonzales.
Hamilton	Hamilton	Vardimen & Atkinson, Gatesville.
Harrisburg	Harris	Wm. G. Webb, Houston.
Hearne	Robertson	J. P. Ayres, Bryan.
Helena	Karnes	J. S. Munn, Victoria.
Hemphill	Sabine	L. L. Loggins, San Augustine.
Hempstead	Waller	T. S. Reese.
Henderson	Rusk	N. B. Morris.
Henrietta	Clay	C. W. Israel.
Hidalgo	Hidalgo	Mason, Miller & Carr, Brownsville.
Hillsboro	Hill	Wm. L. Booth & Son.
Homer	Angelina	Wm. S. Patton, Nacogdoches.
Honey Grove	Fannin	E. L. Agnew, Bonham.
HOUSTON	Harris	Wm. G. Webb.
Huntsville	Walker	Wm. G. Webb, Houston.
Indianola	Calhoun	W. H. Woodward.
Industry	Austin	Bell & Shelburne, Bellville.
Jacksboro	Jack	Crane & Trenchard, Decatur.
Jasper	Jasper	W. W. Blake.
Jefferson	Marion	Charles Haughn.
Kaufman	Kaufman	J. D. Cunningham.
Kerrville	Kerr	T. A. Kittredge.
Kosse	Limestone	F. M. Etheridge, Groesbeck.
La Grange	Fayette	Foard & Thompson, Columbus.
Lampasas	Lampasas	Chas. L. Lauderdale.
Laredo	Webb	J. W. Moses, San Diego.
Liberty	Liberty	Wm. G. Webb, Houston.
Linden	Cass	Chas. Haughn, Jefferson.
Livingston	Polk	Wm. G. Webb, Houston.
Llano	Llano	Rudolph Runge, Mason.
Lockkart	Caldwell	E. H. Rogan.
Long View	Gregg	Taylor & Morison.
Luling	Caldwell	Ponton & Fly, Gonzales.
McGregor	McLennan	W. C. O'Bryan.
McKinney	Collin	R. C. White.
Marlin	Falls	Anderson & Flint, Waco.
Marshall	Harrison	Alex. Pope.
Mason	Mason	Rudolph Runge.
Matagorda	Matagorda	John L. Croom, Jr.
Menardville	Menard	Dexter & Nason.
Meridian	Bosque	Wm. M. Knight.
Mexia	Limestone	W. E. Doyle.
Mineola	Wood	Hart & Buchanan.
Mineral Wells	Palo Pinto	M. L. Garrett.
Mobeetie	Wheeler	W. H. Grigsby.
Montague	Montague	Sparks & Smith.
Montgomery	Montgomery	Neal & Kettler, Navasota.
Morgan	Bosque	Wm. M. Knight, Meridian.

Place.	*County.*	*Attorney.*
Moss Bluff	Liberty	H. Jackson, Wallisville.
Mount Pleasant	Titus	H. Snodgrass.
Mount Vernon	Franklin	H. Snodgrass, Mount Pleasant.
Nacogdoches	Nacogdoches	Wm. S. Patton.
Navasota	Grimes	Neal & Kettler.
New Braunfels	Conial	Fisher & Rose, San Marcos.
Newton	Newton	John T. Sutton.
Oakville	Live Oak	James C. Cade.
Orange	Orange	W. J. Wingate.
Osceola	Hill	Wm. L. Booth & Son, Hillsboro
Paint Rock	Concho	Wm. A. Proctor.
Palestine	Anderson	T. B. & A. G. Greenwood.
Palo Pinto	Palo Pinto	S. B. Garrett.
Paris	Lamar	B. J. Baldwin, Jr.
Pennington	Trinity	H. W. Moore, Crockett.
Pilot Point	Denton	Jagoe & Jagoe, Denton.
Pittsburgh	Camp	J. D. Peteet.
Plano	Collin	R. C. White, McKinney.
Pleasanton	Atascosa	H. D. Marr.
Queen City	Cass	Tilson & Henderson, Texarkana.
Quitman	Wood	W. J. Jones.
Richmond	Fort Bend	Pearson & McCamly.
Rio Grande City	Starr	Mason, Miller & Carr, Brownsville
Rockdale	Milam	Henderson, Henderson & McCalla, Cameron.
Rockwall	Rockwall	Wade & Goss.
Rusk	Cherokee	Guinn & Gregg.
Salado	Bell	Monteith & Furman, Belton.
San Angelo	Tom Green	Carter & Wright.
SAN ANTONIO	Bexar	Breneman & Bergstrom, Soledad St.
San Augustine	San Augustine	Lewis L. Loggins.
San Diego	Duval	J. Williamson Moses.
San Marcos	Hays	Fisher & Rose.
San Saba	San Saba	C. L. Lauderdale, Lampasas.
Schulenburgh	Fayette	Foard & Thompson, Columbus.
Seymour	Baylor	Carter Taylor.
Sherman	Grayson	Fears & Buckler.
Seguin	Guadalupe	Breneman & Bergstrom, San Antonio.
Stephenville	Erath	Neill & Young.
Sulphur Springs	Hopkins	Upthegrove & Hefner, Greenville.
Sweetwater	Nolan	Cowan & Posey
Taylor	Williamson	John W. Parker.
Temple	Bell	Augustus Lewy.
Terrell	Kaufman	J. O. Terrell.
Texarkana	Bowie	Tilson & Henderson.
Tilden	McMullen	J. C. Cade, Oakville.
Tyler	Smith	Herndon & Cain.
Uvalde	Uvalde	Breneman & Bergstrom, San Antonio.
Victoria	Victoria	John S. Munn.
WACO	McLennan	Anderson & Flint.
Wallisville	Chambers	Hugh Jackson.
Waxahatchie	Ellis	R. M. Clark.
Weatherford	Parker	Jasper N. Haney.
Weimar	Colorado	Chas. W. Harrison.
Wharton	Wharton	Pearson & McCamly, Richmond.
Whitesborough	Grayson	Fears & Buckler, Sherman.
Wichita Falls	Wichita	C. W. Israel, Henrietta.
Willis	Montgomery	Wm. G. Webb, Houston.
Willis' Point	Van Zandt	V. T. McChesney.
Winsboro	Wood	N. A. Bradley.
Ysleta	El Paso	J. D. Bryan, Las Cruces, New Mex.

UTAH.

ARREST—May be made when defendant fraudulently contracted or is fraudulently endeavoring to evade payment of debt, and for conversion, misconduct and neglect in certain cases.

ASSIGNMENT—Assignment does not discharge debtor. Common law prevails.

ATTACHMENT—At or after issue of a summons attachment may issue when debt is not secured by pledge of real or personal property.

and defendant is a non-resident, or is fraudulently evading payment upon complying with the statutory provisions

CHATTEL MORTGAGES—No statute. Common law rule prevails when property not delivered to mortgagee.

ESTATES OF DECEDENTS—Claims must be filed within ten months after publication of notice of the grant of letters to the administrator.

EXEMPTIONS—Homestead selected by debtor to value of $1,000 for head of family, and $250 further value for each member of family. Personal property as detailed $1,000.

GARNISHMENT—By serving copy of the writ of attachment or execution and notice to answer.

INTEREST—Ten per cent. May agree for any rate.

LIMITATIONS—On notes, four; on accounts, two years; judgments, five years; recovery of lands, seven years.

MARRIED WOMEN—May hold, enjoy and sue for their own separate estates in the same manner as if they were unmarried.

PROOF OF CLAIM—By instrument, oral testimony or depositions. Send name of the attorney given in this Register, at the place where the witnesses reside, to whom commisson may be sent to take depositions. In cases of default, judgment may be taken without testimony.

REPLEVIN—May be maintained at the time of issuing summons or before answer.

SET-OFF—Permitted of mutual claims arising out of the same transactions between the same parties.

Place.	*County.*	*Attorney.*
American Fork	Utah	E. D. Hoge, Salt Lake City.
Bingham Canyon	Salt Lake	E. D. Hoge, Salt Lake City.
Brigham City	Box Elder	E. R. Chase, Corinne.
Coalville	Summit	G. B. Leonard, Kamas.
CORINNE	Box Elder	Edward R. Chase.
Farmington	Davis	Kimball & Heywood.
Fillmore City	Millard	W. G. Baker, Richfield.
Glenwood	Sevier	I. W. Pierce.
Heber	Wasatch	John Duncan.
Kamas	Summit	G. B. Leonard.
Logan	Cache	E. R. Chase, Corinne.
Midway	Wasatch	John Duncan, Heber.
Monroe	Sevier	W. G. Baker, Richfield.
Morgan	Morgan	S. Francis.
Moroni	San Pete	Henry N. Larter.
Mount Pleasant	San Pete	J. Johnson, Spring City.
OGDEN CITY	Weber	Kimball & Heywood.
Park City	Summit	John Duncan, Heber.
Pleasant Grove	Utah	Booth & Brown, Provo City.
Provo City	Utah	Booth & Brown.
Richfield	Sevier	W. G. Baker.
Salt Creek	Juab	Booth & Brown, Provo City.
SALT LAKE CITY	Salt Lake	Enos D. Hoge, 148 Main St.
Sandy	Salt Lake	E. D. Hoge, Salt Lake City.
Smithfield	Cache	E. R. Chase, Corinne.
Spring City	San Pete	Jacob Johnson.
Springville	Utah	Booth & Brown, Provo City.
Stockton	Tooele	L. Gee, Tooele City.
Tooele City	Tooele	L. Gee.
Wanship	Summit	G. B. Leonard, Kamas.

VERMONT.

ARREST—May be made in actions on contract, when the creditor, his agent or attorney makes affidavit, "that he has good reason to believe, and does believe, that the debtor is about to abscond or to remove from the State, and has secreted about his person or elsewhere, money or other property exceeding $20, or sufficient to satisfy the debt." A woman may not be arrested for debt. In all actions *in tort* the defendant is subject to arrest. A person not a citizen of the United States, or of this State, may be arrested in any action.

ASSIGNMENTS—May be made without preferences, and no dis-

charge. *Under the insolvent law* debts due the United States, the State of Vermont, and wages up to $50, earned within six months, are preferred, and attachments and levies made within sixty days are dissolved. Discharges are not granted where assets do not amount to thirty per cent. unless a majority of creditors in number and amount assent.

ATTACHMENTS—May issue for debts due.

CHATTEL MORTGAGES—Must be recorded in the Town Clerks' office, where mortgagor resides. A provision for sale of property after condition has been broken thirty days is made, and sale is by public auction.

EXEMPTIONS—Homestead $500. Personal property amounting to about $500.

GARNISHMENT—May issue in actions on contract, express or implied.

INTEREST—Six per cent. Excess forfeited. Excess if paid may be recovered.

LIMITATIONS—On notes and accounts, six years; attested promissory notes, fourteen years; instruments under seal and judgments, eight years.

MARRIED WOMEN—A married woman carrying on business in her own name, may sue and be sued, on all matters connected with such business in the same manner as if she were unmarried. Husband must join in conveyance of real estate.

PROOF OF CLAIMS—By witnesses or depositions. Send full names and addresses of parties and witnesses, and the name of the attorney given in this Register at the place where the witnesses reside, to whom commissions may be sent to take depositions.

REPLEVIN—May be maintained upon giving the required bond.

Place.	*County.*	*Attorneys.*
Alburgh	Grand Isle	J. H. Bowron, Rouse's Point, N. Y.
Arlington	Bennington	Batchelder & Bates, Bennington.
Bakersfield	Franklin	H. F. Brigham.
Barre	Washington	Edward W. Bisbee.
Barton	Orleans	Grout & Miles.
Bellows Falls	Windham	L. M. Read.
Bennington	Bennington	Batchelder & Bates.
Berkshire	Franklin	A. K. Brown, Richford.
Berlin	Washington	E. W. Bisbee, Barre.
Bethel	Windsor	Fred. Arnold.
Bolton	Chittenden	S. H. Davis, Richmond.
Bradford	Orange	John H. Watson.
Braintree	Orange	C. S. Emery, Chelsea.
Brandon	Rutland	Ormsbee & Briggs.
Brattleboro	Windham	Martin & Eddy.
Bristol	Addison	W. W. Rider.
Brookfield	Orange	C. S. Emery, Chelsea.
BURLINGTON	Chittenden	J. J. Enright, Times Building.
Cabot	Washington	J. P. Lamson.
Cambridge	Lamoille	H. M. McFarland, Hyde Park.
Canaan	Essex	H. W. Lund.
Castleton	Rutland	P. R. Kendall, Rutland.
Cavendish	Windsor	Milo S. Bucks.
Chelsea	Orange	Curtis S. Emery.
Chester	Windsor	Hugh Henry.
Clarendon	Rutland	P. R. Kendall, Rutland.
Colchester	Chittenden	M. A. Bingham, Essex Junct.
Corinth	Orange	C. S. Emery, Chelsea.
Cornwall	Addison	Jno. C. Stapleton, Middlebury.
Craftsbury	Orleans	Nelson Rand.
Danville	Caledonia	Belden, Ide & Stafford, St. Johnsbury.
Dummerston	Windham	Milon Davidson, Newfane.
Derby	Orleans	Crane & Alfred, Newport.
East Fairfield	Franklin	M. S. Gates.
Elmore	Lamoille	H. M. McFarland, Hyde Park.
Enosburg Falls	Franklin	Emmet McFeeters.
Essex Junction	Chittenden	M. A. Bingham.
Fair Haven	Rutland	Geo. M. Fuller.
Georgia	Franklin	Myron Buck, St. Albans.
Grafton	Windham	L. S. Walker.

Place.	*County.*	*Attorney.*
Guildhall	Essex	W. & H. Heywood, Lancaster, N. H.
Hardwick	Caledonia	H. M. McFarland, Hyde Park.
Hartford	Windsor	J. G. Harvey, White River Junct.
Hartland	Windsor	Gilbert A. Davis, Windsor.
Hinesburgh	Chittenden	J. J. Enright, Burlington.
Hubbardton	Rutland	Ormsbee & Briggs, Brandon.
Huntington	Chittenden	S. H. Davis, Richmond.
Hyde Park	Lamoille	H. M. McFarland.
Irasburgh	Orleans	Crane & Alfred, Newport.
Jacksonville	Windham	A. A. Butterfield.
Jericho	Chittenden	L. F. Wilbur.
Lincoln	Addison	D. K. Johnson.
Ludlow	Windsor	Walker & Goddard.
Lunenburg	Essex	W. & H. Heywood, Lancaster, N.H.
Lyndonville	Caledonia	Cahoon & Hoffman.
Manchester	Bennington	Joseph G. Martin.
Middlebury	Addison	John C. Stapleton.
Middlesex	Washington	L. L. Durant, Montpelier.
Milton	Chittenden	C. W. Withers.
Montgomery	Franklin	E. McFeeters, Enosburg Falls.
MONTPELIER	Washington	L. L. Durant.
Moretown	Washington	L. L. Durant, Montpelier.
Morrisville	Lamoille	Hendee & Fisk.
Mount Holly	Rutland	Walker & Goddard, Ludlow.
Newfane	Windham	Milon Davidson.
New Haven	Addison	W. W. Rider, Bristol.
Newport	Orleans	Crane & Alfred.
North Bennington	Bennington	Batchelder & Bates, Bennington.
Northfield	Washington	Frank Plumley.
North Pownal	Bennington	Batchelder & Bates, Bennington.
North Troy	Orleans	John L. Lewis.
Norwich	Windsor	J. G. Harvey, White River Junction.
Plainfield	Washington	O. L. Hoyt.
Plymouth	Windsor	Walker & Goddard, Ludlow.
Poultney	Rutland	P. R. Kendall, Rutland.
Pownal	Bennington	Thos. H. Hall.
Readsboro	Bennington	Fayon L. Bowen.
Richford	Franklin	A. K. Br[illegible]
Richmond	Chittenden	S. H. Davis.
Rochester	Windsor	Fred Arnold, Bethel.
Rockingham	Windham	L. M. Read, Bellows Falls.
Roxbury	Washington	Frank Plumley, Northfield.
RUTLAND	Rutland	P. Redfield Kendall.
ST. ALBANS	Franklin	Myron Buck, Main St.
St. Johnsbury	Caledonia	Belden, Ide & Stafford.
Salisbury	Addison	Chas. F. Kingsley.
Shelburne	Chittenden	J. J. Enright, Burlington.
Sheldon	Franklin	Myron Buck, St. Albans.
South Londonderry	Windham	A. E. Cudworth.
South Royalton	Windsor	Lamb & Tarbell.
Springfield	Windsor	J. W. Pierce.
Starksboro	Addison	E. W. J. Hawkins.
Stowe	Lamoille	L. S. Thompson.
Swanton	Franklin	D. G. Furman.
Tunbridge	Orange	C. S. Emery, Chelsea.
Underhill	Chittenden	J. J. Monahan.
Vergennes	Addison	Geo. W. Grandey.
Vershire	Orange	C. S. Emery, Chelsea.
Wardsboro	Windham	Milon Davidson, Newfane.
Warren	Washington	Frank Plumley, Northfield.
Washington	Orange	E. W. Bisbee, Barre.
Waterbury	Washington	L. L. Durant, Montpelier.
Weathersfield	Windsor	G. A. Davis, Windsor.
Wells River	Orange	Leslie & Laird.
West Burke	Caledonia	J. P. Otis.
Weston	Windsor	Walker & Goddard, Ludlow.
Westminster	Windham	L. M. Read, Bellows Falls.
West Randolph	Orange	Fred. Arnold, Bethel.
White River Junc.	Windsor	J. G. Harvey.
Williston	Chittenden	M. A. Bingham, Essex Junction.
Windsor	Windsor	Gilbert A. Davis.
Winooski	Chittenden	O. P. Ray.

Place.	*County.*	*Attorney.*
Wolcott	Lamoille	H. M. McFarland, Hyde Park.
Woodstock	Windsor	William E. Johnson.
Worcester	Washington	L. L. Durant, Montpelier

VIRGINIA.

ARREST—None in civil cases except upon execution; where judgment debtor is summoned before a Commissioner to disclose his estate, and he fails or refuses so to do, and except in case of an absconding judgment debtor until he discloses his estate.

ASSIGNMENT—May prefer creditors, but assignor receives no release unless creditors assent.

ATTACHMENT—May issue "for rent and against estate of non-residents," or residents removing or intending to remove property.

CHATTEL MORTGAGES—Must be recorded the same as deeds on real estate.

COSTS—Defendant may require security for costs from non-residents, and unless given within sixty days suit will be dismissed. Poor persons may sue *in forma pauperis* without costs to themselves.

EXEMPTIONS—Liberal. Homestead, $2,000; may be either real or personal property, can be waived in writing. The "poor law" exemptions of certain designated domestic articles not to exceed $500, cannot be waived.

GARNISHMENT—On execution.

INTEREST—Six per cent. All interest forfeited in case of usury.

LIMITATIONS—On bonds, twenty years; all other contracts, five years, except retail store accounts, two years.

MARRIED WOMAN—May become a trader, and any property acquired as such shall be her separate and sole property, and she may contract in relation thereto and sue and be sued as a *femme sole;* but her husband shall join in any contract or conveyance affecting any other property than that acquired as a sole trader; but she may, without the concurrence of her husband, make an express charge upon such sole and separate estate as she owned before marriage, or acquired after, from other sources than the estate of her husband.

PROOF OF CLAIM—By affidavit not allowed. Witnesses or depositions required. Send the name of the attorney as given in this Register opposite the place where the witnesses reside, to whom commission to take depositions may be sent.

REPLEVIN—Any property seized under execution may be replevied by the party in whose possession it was, giving a bond.

Place.	*County.*	*Attorney.*
Accomack	Accomack	Gunter, Gunter & Blackstone.
ALEXANDRIA	Alexandria	Samuel G. Brent.
Amelia C. H.	Amelia	T. K. Weisiger.
Amherst C. H.	Amherst	J. E. Edmunds, Lynchburgh.
Appomattox	Appomattox	Chas. H. Sackett.
Ashland	Hanover	W. Newton, Hanover.
Atlantic City	Norfolk	Hon. A. B. Seldner, Norfolk.
Belmont	Spotsylvania	I. S. Powell.
Berryville	Clarke	McDonald & Moore.
Bland C. H.	Bland	Williams Brothers.
Bowling Green	Caroline	Washington & Chandler.
Brambleton	Norfolk	Hon. A. B. Seldner, Norfolk.
Brentsville	Prince William	A. O. Weedon.
Buchanan	Botetourt	Walter N. Johnston.
Buckingham	Buckingham	J. B. Gilliam.
Campbell C. H.	Campbell	Frank Nelson.
Carsville	Isle of Wight	J. H. Wright, Suffolk.
Charlotte C. H.	Charlotte	A. J. Terry, Smithville.
Charlottesville	Albemarle	Davis & Harmon.
Chatham	Pittsylvania	James L. Tredway.
Christiansburg	Montgomery	Isaac Hudson, Dublin.
Covington	Alleghany	R. L. Parrish.
Culpepper	Culpepper	Wm. P. Dillard, Orange.
Cumberland	Cumberland	W. P. Dabney, Powhatan.
Danville	Pittsylvania	Peatross & Harris.

Place.	*County.*	*Attorney.*
Dublin	Pulaski	Isaac Hudson.
Dunsville	Essex	Lewis H. Garnett.
Estillville	Scott	R. A. Ayers.
Fairfax C. H.	Fairfax	Lucien Keith.
Falls Church	Fairfax	S. G. Brent, Alexandria
Farmville	Prince Edward	R. B. Berkeley.
Fincastle	Betetrout	J. H. H. Figgat.
Floyd	Floyd	James L. Tompkins.
Franklin	Southampton	John H. Wright, Suffolk
Fredericksburg	Spottsylvania	Little & Little.
Front Royal	Warren	Henry H. Downing.
Gloucester	Gloucester	M. B. & J. B. Seawell.
Golden Spring	Buchanan	S. L. Graham.
Goochland	Goochland	A. K. Leake.
Gordonsville	Orange	Wm. P. Dillard, Orange.
Grundy	Buchanan	Alex. Beavers.
Halifax C. H.	Halifax	Riely & Leigh.
Hampton	Elizabeth City	Thomas Tabb.
Hanover	Hanover	Willoughby Newton.
Harrisonburgh	Rockingham	Strayer & Liggett.
Heathsville	Northumberl'd.	George Walker.
Hicksford	Greenville	W. L. & T. G. Watkins, Petersburgh.
Hillsville	Carroll	Hall & Brown.
Isle of Wight	Isle of Wight	R. S. Thomas, Smithfield.
Jacksonville	Floyd	Z. T. Dobyns.
Jerusalem	Southampton	J. H. Wright, Suffolk.
Lancaster C. H.	Lancaster	Geo. Walker, Heathsville.
Lawrenceville	Brunswick	Benj. Lewis.
Lebanon	Russell	Henry A. Routh.
Leesburgh	Loudoun	Matthew & Pollock.
Lexington	Rockbridge	Letcher & Letcher.
Louisa C. H.	Louisa	W. E. Bibb.
Lovington	Nelson	J. L. S. Kirby.
Luray	Page	Walton & Brother.
LYNCHBURGH	Campbell	James E. Edmunds, 910 Main St.
Madison	Madison	Hill & Zirkle.
Marion	Smythe	D. C. Miller.
Martinsville	Henry	Henry G. Mullins.
Mathews	Mathews	John B. Donovan.
Monterey	Highland	Charles P. Jones.
Montreal	Nelson	P. B. Young.
Mount Jackson	Shenandoah	Walton & Walton, Woodstock.
Newbern	Pulaski	Isaac Hudson.
New Market	Shenandoah	Calvert & Henkel.
Newport News	Warwick	Thomas Tabb, Hampton.
NORFOLK	Norfolk	Hon. A. B. Seldner, 106 Main St.
Nottaway	Nottaway	William H. Mann.
Orange C. H.	Orange	Wm. P. Dillard.
Palmyra	Fluvanna	Shepherd & King.
Patrick C. H	Patrick	Penn & Hoye.
PETERSBURGH	Dinwiddie	W. L. & Thos. G. Watkins.
PORTSMOUTH	Norfolk	J. F. Crocker.
Powhatan	Powhatan	Wm. Pope Dabney.
RICHMOND	Henrico	James Lyons, 16 Shafer's Building.
Roanoke	Roanoke	Henry Gibson.
Rocky Mount	Franklin	G. E. Dennis.
Rustburg	Campbell	J. E. Edmunds, Lynchburg.
Salem	Roanoke	D. B. Strouse.
Scottsville	Albemarle	Thos. S. Martin.
Smithfield	Isle of Wight	R. S. Thomas.
Smithville	Charlotte	A. J. Terry.
Spottsylvania	Spottsylvania	J. L. Powell.
Stafford C. H	Stafford	C. A. Bryan.
Stanardsville	Greene	H. W. Mayers.
STAUNTON	Augusta	Effinger & Craig.
Strasburg	Shenandoah	Walton & Walton, Woodstock.
Suffolk	Nansemond	John H. Wright.
Sussex	Sussex	John H. Wright, Suffolk.
Tazewell	Tazewell	Henry & Graham.
Upperville	Fauquier	Gilbert B. Gibson.
Warm Springs	Bath	John W. Stephenson.
Warrenton	Fauquier	C. M. White.

Place.	*County.*	*Attorney.*
Warsaw	Richmond	W. A. Jones.
Washington	Rappahannock	W. W. Moffett.
West Point	King William	Thos. P. Bagby.
Winchester	Frederick	John J. Williams.
Windsor	Isle of Wight	John H. Wright, Suffolk.
Wise	Wise	Burns & Fulton.
Woodstock	Shenandoah	Walton & Walton.
Wytheville	Wythe	W. S. Poage.
Yorktown	York	Thomas Tabb, Hampton.
Zuni	Isle of Wight	John H. Wright, Suffolk.

WASHINGTON TERRITORY.

ARREST—May be made in certain cases of fraud, or if defendant is a non-resident.

ASSIGNMENTS—Special—securing a creditor when made in good faith and without fraud, are valid. Under the insolvent laws confessing judgment in order to prefer a creditor within three months of failure is fraudulent, and prevents discharge.

ATTACHMENT—May issue with or after summons against all property belonging to a resident debtor which is not exempt from execution under the exemption law, on affidavit that the plaintiff's debt is unsecured by mortgage or otherwise; or against any and all property of the defendant when he is a non-resident or foreign corporation; or is fraudulently endeavoring to evade payment, or fraudulently contracted the debt, upon proper bond being filed, regardless of any exemption law.

CHATTEL MORTGAGES—Must be accompanied by the affidavit of the mortgagor that it is made in good faith and must be acknowledged and recorded the same as a deed of real estate. If the exemption is waived, the wife must join.

COSTS—Sufficient to pay officers' fees must be advanced

EXEMPTIONS—Homestead, while actually occupied as such, $1,000; personal property, $500. Farmers' outfit, mechanics' tools and instruments; professional man's library and instruments, $500.

GARNISHMENT—Before or after execution.

INTEREST—Ten per cent. Any rate may be contracted for in writing.

LIMITATIONS—On notes, six; on accounts, three years.

MARRIED WOMEN—Every married person has the same right and liberty to acquire, hold, enjoy and dispose of every species of property, and to sue and be sued, as if unmarried. Husband and wife must join in deeds and other instruments concerning their real estate. Husband and wife have the same authority in the family. Husband has management of personal community property and absolute power of disposition. Neither are responsible for the others separate debts.

PROOF OF CLAIM—Full names and residences of parties, and witnesses and itemized accounts, witnesses or depositions necessary. Send name of our attorney at the place where the witnesses reside, to whom commission may issue to take depositions.

REPLEVIN—May be maintained for specific personal property wrongfully detained.

STAY OF EXECUTION—On judgments in the Supreme Court on amounts under $500, thirty days; $500 to $1,500, sixty days; over $1,500, ninety days. On judgments rendered in the District Courts under $300, two months; $300 to $1 000, five months; all over $1,000, six months.

Place.	*County.*	*Attorney.*
Cascades	Skamania	B. F. Dowell, Portland, Oregon.
Cathlamet	Wakiakum	C. J. Curtis, Astoria, Oregon.
Chehalis	Lewis	P. P. Carroll, Olympia.
Cheney	Spokane	M. G. Barney.
Claquato	Lewis	P. P. Carroll, Olympia.
Colfax	Whitman	F. M. Ellsworth.
Coupville	Island	Bradshaw & Jones, Port Townsend.
Dayton	Columbia	J. K. Rutherford.

Place.	*County.*	*Attorney.*
Ellensburgh	Yakima	Peter & Thorp.
Goldendale	Klikitat	B. F. Dowell, Portland, Oregon.
Kalama	Cowlitz	P. P. Carroll, Olympia.
La Conner	Whatcom	Geo. A. Kellogg, Whatcom.
Lincoln	Whitman	F. M. Ellsworth, Colfax.
Lynden	Whatcom	Geo. A. Kellogg, Whatcom.
Montesano	Chehalis	P. P. Carroll, Olympia.
New Dungeness	Clallam	Bradshaw & Jones, Port Townsend.
Oakland	Mason	P. P. Carroll, Olympia.
OLYMPIA	Thurston	P. P. Carroll.
Oysterville	Pacific	C. J. Curtis, Astoria, Oregon.
Pataha City	Garfield	M. F. Gose, Pomeroy.
Pomeroy	Garfield	M. F. Gose.
Port Gamble	Kitsap	W. H. Harris, Tacoma.
Port Madison	Kitsap	W. H. Harris, Tacoma.
Port Townsend	Jefferson	Bradshaw & Jones.
Seattle	King	Burke & Rasin.
Snohomish	Snohomish	Burke & Rasin, Seattle.
Spokane Falls	Spokane	S. C. Hyde.
TACOMA	Pierce	W. H. Harris.
Vancouver	Clarke	Bloomfield & Daniels.
Walla Walla	Walla Walla	Marion D. Egbert.
Whatcom	Whatcom	Geo. A. Kellogg.
Yakima	Yakima	Edwan. Whitson.

WEST VIRGINIA.

ARREST—In civil actions, only for fraud.

ASSIGNMENT—Is by deed. Preferences are allowed. Debtor is not released, but he may make a deed of composition assigning all his property for the benefit of those only who will release him on payment of the dividend. Debtor under arrest may secure his release by making assignment of all his property not exempt.

ATTACHMENT—On affidavit that defendant is a non-resident or a foreign corporation; or that he fraudulently contracted; or is fraudulently endeavoring to evade payment of his debts, in the manner detailed in the statute.

COSTS—Non-residents are required to furnish security for cost.

EXEMPTIONS—Homestead, $1,000, when devised, granted, or recorded as such. Personal property, $300, to resident and parent; mechanics' tools, $50.

GARNISHMENT—By serving copy of attachment and notice to answer.

INTEREST—Six per cent. Excess forfeited. Illegal interest paid may be recovered.

LIMITATIONS—On notes, ten; on accounts, five years.

MARRIED WOMAN—When living separate and apart from her husband, may, in her own name, carry on any trade or business, and the stock and property used in such trade or business shall be her sole and separate property, and she may contract, sue and be sued in relation thereto, and it shall not be subject to the control of her husband, nor liable for his debts.

PROOF OF CLAIM—Accounts should be given in detail. Where a pleading alleges that any person made, indorsed, assigned or accepted any writing, no proof of the handwriting is required unless the fact be denied by an affidavit putting the plea in issue. Send full names and residences of parties and witnesses, and name of the attorney given in this Register opposite the place where the witnesses reside, to whom commission may be sent to take depositions. Proof by witnesses or depositions.

REPLEVIN—By action of detinue upon double security, Officer seizes, and if defendant gives like security within three days property is returned to him; if not, officer delivers property to plaintiff.

STAY OF EXECUTION—Only in Justices' Court; under $50, two months; $50 to $100, four months; over $100, six months. Bond with security is required.

Place	*County.*	*Attorney.*
Barboursville	Cabell	Harvey & McCullough, Huntington
Benwood	Marshall	J. A. Ewing, Moundsville
Berkley Springs	Morgan	I. S. Duckwall.
Beverly	Randolph	C. J. P. Cresap.
Braxton	Braxton	L. M. Wade.
Buckhannon	Upshur	C. C. Higginbotham.
Cameron	Marshall	J. A. Ewing, Moundsville
Charleston	Kanawha	W. S. Laidley.
Charlestown	Jefferson	J. N. Wisner, Martinsburgh
Clarksburgh	Harrison	John Hassel.
Fairmont	Marion	Thos. H. B. Staggers.
Fairview	Hancock	G. W. Caldwell, Wellsburgh
Fayetteville	Fayette	M. Van Pelt.
Franklin	Pendleton	Chas. P. Jones, Monterey, Va
Glenville	Gilmer	Nelson M. Bennett.
Grafton	Taylor	S. P. McCormick.
Guyandotte	Cabell	Harvey & McCullough, Huntington
Harper's Ferry	Jefferson	J. N. Wisner, Martinsburgh.
Hinton	Summers	M. Van Pelt, Fayetteville.
Huntersville	Pocahontas	D. A. Stofer.
Huntington	Cabell	Harvey & McCullough.
Jackson C. H	Jackson	Henry C. Flesher.
Keyser	Mineral	J. E. Macbeth, Cumberland, Md.
Kingwood	Preston	James H. Carroll.
Lewisburgh	Greenbrier	J. M. McWhorter.
Logan	Logan	J. B. Ferguson.
Mannington	Marion	B. F. Charlton.
Martinsburgh	Berkeley	J. Nelson Wisner.
Middlebourne	Tyler	T. N. Parks.
Moorefield	Hardy	John J. Chipley.
Morgantown	Monongalia	Berkshire & Sturgiss.
Moundsville	Marshall	J. Alexander Ewing.
New Martinsville	Wetzell	T. N. Parks, Middlebourne.
Nicholas	Nicholas	Baxter & Alderson.
Parkersburgh	Wood	Cole & Miller.
Pennsboro	Ritchie	Thomas E. Davis, Ritchie.
Petersburg	Grant	Blakemore & McMullan.
Phillipi	Barbour	S. L. Reger.
Point Pleasant	Mason	John E. Timms.
Princeton	Mercer	McClaugherty & Hale.
Raleigh	Raleigh	Geo. W. Cook.
Ravenswood	Jackson	Everett C. Smith.
Ritchie C. H	Ritchie	Thos. E. Davis.
Shepherdstown	Jefferson	T. H. Edwards, Hagerstown, Md.
Sherrard	Marshall	J. A. Ewing, Moundsville.
Spencer	Roane	Pendleton & Green.
St. George	Tucker	A. B. Parsons.
St. Marys	Pleasants	T. N. Parks, Middlebourne.
Union	Monroe	Hereford & Hereford.
Volcano	Wood	Cole & Miller, Parkersburg.
Wayne	Wayne	H. K. Shumate.
Webster	Webster	Charles P. Dorr.
Wellsburgh	Brooke	G. W. Caldwell.
West Columbia	Mason	John E. Timms, Point Pleasant.
Weston	Lewis	W. E. Lively.
West Union	Doddridge	P. Gano.
WHEELING	Ohio	W. J. W. Cowden.
Winfield	Putnam	W. S. Laidley, Charleston.
Wirt	Wirt	V. B. Archer.

WISCONSIN.

ARREST.—Defendant may be arrested in a civil action by order of a judge, or court commissioner, at the issuing of a summons, or at any time before judgment, on an affidavit showing that a cause of action exists in an action for the recovery of damages not arising out of contract, where the defendant is a non-resident, or about to remove from the state, or for injuring or wrongfully taking, detaining or converting property, and to recover damages for value of property obtained under false pretences or tokens; or in an action to recover possession of property unjustly detained, where the prop-

erty or a part of it has been concealed or disposed of so that it cannot be taken by the sheriff. No female can be arrested in a civil action, except for a willful injury to person, property or character.

ASSIGNMENT.—Voluntary assignments may be made for the benefit of creditors, but are void unless statutory requirements are strictly complied with. Within twelve days after execution of assignment, assignee is to give notice by mail and publication, requiring creditors to file, within three months, with such assignee or the clerk of the circuit court, on pain of being debarred a dividend, an affidavit setting forth his name, residence, and post office address, the nature, consideration and amount of his debt claimed by him, over and above all set-offs. Debts to become due may be proved. Preferences are prohibited, except for wages of laborers, servants and employes earned within six months next prior to assignment; other preference renders assignment void. Assignee must be a resident of this State. Debts are only extinguished to extent of dividends paid thereon.

ATTACHMENTS—Attachments may issue against the property of debtor, except municipal corporations, either at the time of issuing summons, or at any time before final judgment, in actions on contract, express or implied, or upon judgment or decree, where the plaintiff, or some one in his behalf, shows by affidavit that the debt exceeds fifty dollars, specifying amount as near as may be, over and above all legal set offs, and that deponent knows or has good reason to believe, either: 1. That the defendant has absconded or is about to abscond, from the state, or is concealed therein to the injury of his creditors; or keeps himself concealed therein with intent to avoid the service of a summons. 2. That he has assigned, conveyed, disposed of or concealed, or is about to, any of his property, with intent to defraud his creditors. 3. That he removed, or is about to remove, any of his property out of the state with like intent. 4. That he fraudulently contracted the debt, or incurred the obligation, respecting which the action is brought. 5. That he is not a resident of this state. 6. That the defendant is a foreign corporation, or if created under the laws of this state, that all the proper officers thereof, on whom to serve the summons, do not exist, are non-residents of the state, or can not be found. Attachment may also issue on an affidavit showing that a cause of action, sounding *in tort*, exists in favor of the plaintiff against the defendant named in such writ; that the damages sustained and claimed exceed the sum of fifty dollars, specifying the amount claimed and the further statement, either. 1. That the defendant is not a resident of this state, or that his residence is unknown and cannot with due diligence be ascertained; or, 2. That the defendant is a foreign corporation. Attachment may be issued on demand not due in any case mentioned above except the 5th: same proceedings had, and like affidavit, except that it must state that the debt is to become due; and the undertaking must be conditioned in three times the amount demanded. On debt not due if the attachment is traversed successfully the action will be dismissed with costs against plaintiff.

CHATTEL MORTGAGES—To be valid against third parties must be filed with the clerk of the village, town or city where the mortgagor resides, or if he is a non-resident where the property is located at the time and must be renewed each two years by filing and annexing to them within thirty days preceding the expiration of each term of two years an affidavit of the interest of the mortgagees therein. It is a misdemeanor to sell or dispose of chattels mortgaged with intent to defraud.

COSTS—Security for costs will generally be required of non-residents on motion.

EXECUTIONS—Upon judgments in courts of record may issue at any time within five years from its rendition, and alias execution at any time thereafter within twenty years.

EXEMPTIONS—A homestead outside of any city or village, not exceeding forty acres, or, if within a city or village, not exceeding one fourth of an acre, household furniture, books, etc., all as detailed, to about a hundred dollars in value; farming stock implements and utensils, including tackle for teams, all as detailed, to about $1,000 in value; provisions and fuel for debtor and family for one year, tools, implements and stock-in-trade of any person used for carrying on the business, not exceeding $200 in value; all articles

presented by Congress or Legislature; sewing machines in use and owned by individuals; all inventions for debt of the inventor; the earnings of all married persons having a family dependent on them for support for three months next preceding issue of any attachment, execution, garnishment, etc., to the amount of $60, only, for each month in which earnings are made; fire engines and their fixtures; printing presses and material not exceeding fifteen hundred dollars, and books, etc., kept for making abstract of title. All exemptions are to be selected by the debtor. No personal property is exempt as against any debt for any portion of the purchase money.

GARNISHMENT—Any creditor may proceed by garnishment against any person (except a municipal corporation) who shall be indebted to, or have any property real or personal, in his possession or under his control, belonging to [illegible] creditor's debtor at the time of issuing a summons, or at any time before final judgment, in an action founded on contract, express or implied, or upon judgment or decree at any time after issuing execution thereupon, and before same is returnable. Garnishee debtors are liable from time of service of summons; proceeding is statutory. No judgment can be rendered upon any contingent liability of the garnishee.

INSOLVENCY—An insolvent debtor may be discharged from debt by application to the Circuit Court, by petition setting forth his creditors, their residence, sums due each, cause of the indebtedness, statement of security for each debt, full inventory of his estate, accompanied by affidavits that he has in no way disposed of or secreted any of his property. After due notice to creditors and opportunity to them to oppose discharge (the right to which discharge can be tried by jury) the court may grant discharge and order an assignment of his estate; the assignee converts the same into money and disposes of the same under direction of the court.

INTEREST—Unless expressly named, the rate will be seven per cent. (may agree in writing for ten) upon all moneys due and payable with interest, and upon all judgments, except foreclosures, which bear ten per cent. Compound interest not allowed, unless agreed upon in writing. Usurious agreement forfeits the entire interest agreed to be paid, or of any costs in the action.

JUDGMENT—Judgment of a Court of Record becomes a lien upon all real estate of judgment debtor within the county where docketed for ten years from date of such docketing in the office of the clerk of court. Transcript may be docketed in any county with like effect. Transcript of justice's judgments may be docketed in the Circuit Court clerk's office, and are then regarded as Circuit Court judgments with reference to their lien and enforcement.

JUSTICES' COURTS—Jurisdiction is purely statutory, and is generally limited to $200. No jurisdiction where title to land is in issue.

LIMITATIONS—Twenty years: Actions on judgments of courts within the State and upon sealed instruments, except such given by town, county, city, village or school district, which are limited to six years. Ten years: Actions on foreign judgments and specialties. Six years: All other contracts, obligations or liabilities, including notes, acceptance and accounts. Three years: Actions against sheriffs, etc., for liabilities incurred in official capacity. On open mutual accounts, statute begins to run from the date of the last item; but payment renews the debt generally.

MARRIED WOMEN—Retain all their property for their exclusive use and benefit, which is acquired from any source except their husbands, and may convey it as if unmarried.

NOTES AND BILLS OF EXCHANGE—Days of grace allowed, except as to bills, notes, and drafts payable on demand. Acceptance must be signed by acceptor, or by his lawful agent.

PARTNERSHIP—Limited partnerships may be formed under the laws of the State by publication of the terms of the statute, as provided by statute, and in case of failure to do so the partnership becomes general.

PROOF OF CLAIMS—Full names of all parties and witnesses and their residences, and that of a convenient notary public at the place of the witnesses residence should be sent, to whom commission may be sent to take depositions.

REPLEVIN—May be maintained.

Place.	*County.*	*Attorney.*
Abnapee	Kewaunee	Timlin & Manseau, Kewaunee.
Alma	Buffalo	Theo. Buehler.
Amherst	Portage	A. J. Smith.
Antigo	Langlade	Thomas Lynch.
Appleton	Outagamie	A. H. Kellogg.
Arcadia	Trempealeau	Higbee & Comstock.
Ashland	Ashland	Miles & Gleason.
Augusta	Eau Claire	W. W. Downe, Eau Claire.
Baldwin	St. Croix	Armstrong Taylor.
Bangor	La Crosse	Stogdill & Daniels, La Crosse.
Baraboo	Sauk	J. P. Wilson.
Barron	Barron	Chas. S. Taylor.
Bayfield	Bayfield	A. M. Warden.
Beaver Dam	Dodge	Lander & Lander.
Beloit	Rock	C. O. Tattershall.
Berlin	Green Lake	Waring & Eichstaedt.
Black River Falls	Jackson	C. F. Ainsworth.
Bloomer	Chippewa	C. D. Tillinghast.
Bloomington	Grant	P. Bartley.
Boscobel	Grant	Wilson & Provis.
Brandon	Fond du Lac	L. E. Reed, Ripon.
Brodhead	Greene	C. N. Carpenter.
Burlington	Racine	Edward E. Mills.
Cadott	Chippewa	Jno. P. Wall.
Cambria	Columbia	J. B. Taylor, Portage.
Chilton	Calumet	J. E. McMullen.
Chippewa Falls	Chippewa	D. Buchanan, Jr.
Clinton	Rock	Wm. Jones.
Clintonville	Waupaca	Phillips & Forward.
Columbus	Columbia	John S. Maxwell.
Darlington	La Fayette	P. H. Conley.
Dartford	Green Lake	Lewis E. Reed, Ripon.
Delavan	Walworth	Silas W. Menzie.
De Pere	Brown	John Smith.
De Soto	Vernon	G. L. Miller.
Dodgeville	Iowa	Reese & Carter.
Durand	Pepin	John Fraser.
East Colby	Marathon	T. W. Cole.
Eau Claire	Eau Claire	W. W. Downe, 109 Kelsey Street.
Edgerton	Rock	J. P. Towne.
Elkhorn	Walworth	J. B. Wheeler.
Ellsworth	Pierce	Gilson & Hancock.
Elroy	Juneau	G. H. Winsor.
Florence	Florence	W. H. Clark, Jr.
Fond du Lac	Fond du Lac	George Perkins.
Fort Atkinson	Jefferson	L. B. & C. A. Caswell.
Fort Howard	Brown	Lomas & Cottrell.
Fountain City	Buffalo	Vance & Towney, Winona, Minn.
Fox Lake	Dodge	E. C. Lewis & Son, Juneau.
Fremont	Waupaca	J. Wakefield.
Galesville	Trempealeau	G. Y. Freeman.
Grand Rapids	Wood	J. W. Cochran.
Grantsburg	Burnett	W. R. Maxwell.
GREEN BAY	Brown	Vroman & Sale.
Hazel Green	Grant	H. D. York.
Highland	Iowa	J. F. Grace.
Horicon	Dodge	E. C. Lewis & Son, Juneau.
Hortonville	Outagamie	A. H. Kellogg, Appleton.
Hudson	St. Croix	John S. Moffat.
Independence	Trempealeau	M. Mulligan.
JANESVILLE	Rock	Norcross & Dinwiddie.
Jefferson	Jefferson	I. W. & G. W. Bird.
Johnstown	Rock	A. M. Carter.
Juneau	Dodge	E. C. Lewis & Son.
Kaukauna	Outagamie	M. L. Schwin.
Kendalla	Monroe	Dickinson & Graham, Sparta.
Kenosha	Kenosha	L. G. Merrill, Cashier.
Kewaunee	Kewaunee	Timlin & Manseau.
Kilbourn City	Columbia	J. Bowman.
LA CROSSE	La Crosse	Stogdill & Daniels.
Lake Geneva	Walworth	Chas. S. French.
Lake Mills	Jefferson	I. W. & G. W. Bird, Jefferson.

Place.	*County.*	*Attorney.*
Lancaster	Grant	L. J. Arthur.
La Valle	Sauk	James Smith.
Ledyard	Outagamie	G. H. Dawson.
Lodi	Columbia	E. P. Vilas, Madison.
MADISON	Dane	Edward P. Vilas.
Maiden Rock	Pierce	A. Cook.
Manitowoc	Manitowoc	J. S. Anderson.
Marinette	Marinette	Sawyer & Waite, Menominee, Michigan.
Marshfield	Wood	Deming Bros.
Mauston	Juneau	F. S. Veeder.
Mayville	Dodge	E. C. Lewis & Son, Juneau
Mazo Manie	Dane	E. F. Vilas, Madison.
Medford	Taylor	J. K. Parish.
Menasha	Winnebago	Silas Bullard.
Menomonee	Dunn	F. J. McLean.
Merrill	Lincoln	Almon A. Helms.
Merrillon	Jackson	Joseph Roy.
Milton	Rock	E. P. Clarke.
MILWAUKEE	Milwaukee	John Harvey Myers, 305 E. Water Street.
Mineral Point	Iowa	J. Montgomery Smith.
Monroe	Green	Colin W. Wright.
Montello	Marquette	S. A. Pease.
Montfort	Grant	S. H. Taylor.
Muscoda	Grant	Wm. S. Manning.
Necedah	Juneau	J. J. Hughes, New Lisbon.
Neenah	Winnebago	J. C. Kerwin.
Neillsville	Clark	Ring & Youmans.
New Holstein	Calumet	J. E. McMullen, Chilton.
New Lisbon	Juneau	J. J. Hughes.
New London	Waupaca	L. S. Porter.
New Richmond	St. Croix	Frank P. Chapman.
Norwalk	Monroe	Dickinson & Graham, Sparta.
Oconomowoc	Waukesha	Parks & Thompson.
Oconto	Oconto	Alex. Brazeau.
Omro	Winnebago	O. B. Moon.
Onalaska	La Crosse	Stogdill & Daniels, La Crosse.
Orfordville	Rock	Geo. Helmbolt.
Osceola Mills	Polk	F. B. Dorothy, Taylors Falls, Minn.
OSHKOSH	Winnebago	Menzo H. Eaton.
Peshtigo	Marinette	Sawyer & Waite, Menominee, Mich.
Pewaukee	Waukesha	Parks & Thompson, Oconomowoc.
Phillips	Price	E. W. Hand.
Plainfield	Waushara	G. W. Sheardown.
Platteville	Grant	L. J. Arthur, Lancaster.
Plover	Portage	O. H. Lamoreux.
Plymouth	Sheboygan	M. D. L. Fuller.
Portage City	Columbia	J. B. Taylor.
Port Washington	Ozaukee	Eugene S. Turner.
Potosi	Grant	J. W. Seaton.
Prairie du Chien	Crawford	G. L. Miller.
Prairie du Sac	Sauk	E. W. Young.
Prescott	Pierce	H. S. Miller.
Princeton	Green Lake	A. H. Myers.
RACINE	Racine	H. A. Cooper.
Reedsburg	Sauk	Lusk & Perry.
Rice Lake	Barron	W. A. Heylman.
Richland Centre	Richland	Miner, Berryman & Johnston.
Ripon	Fond du Lac	Lewis E. Reed.
River Falls	Pierce	Allen P. Weld.
Sauk City	Sauk	J. S. Tripp.
Seymour	Outagamie	Marshall K. Snell.
Sharon	Walworth	Wallace Ingalls.
Shawano	Shawano	Joseph Maurer.
Sheboygan	Sheboygan	A. C. Prescott.
Sheboygan Falls	Sheboygan	John E. Thomas.
Shell Lake	Washburn	Hon. L. H. Mead.
Shiocton	Outagamie	M. K. Snell, Seymour.
Shullsburgh	La Fayette	P. H. Conley, Darlington.
Sparta	Monroe	Dickinson & Graham.
Spencer	Marathon	J. F. Cole.
Stevens' Point	Portage	Jones & Sanborn.
Stockholm	Pepin	J. D. Eldridge.

Place.	*County.*	*Attorney.*
Stoughton	Dane	L. K. Luse.
Sturgeon Bay	Door	G. W. Allen.
Superior	Douglas	D. E. Roberts.
Tomah	Monroe	H. C. Spalding.
Trempealeau	Trempealeau	Higlee & Comstock.
Two Rivers	Manitowoc	J. S. Anderson, Manitowoc.
Viroqua	Vernon	H. P. Proctor.
Waterford	Racine	Ira A. Rice.
Waterloo	Jefferson	D. A. Seeber.
Watertown	Jefferson	Frank B. Tuttle.
Waukesha	Waukesha	J. H. Myers, Milwaukee.
Waupaca	Waupaca	Reed & Lines.
Waupun	Dodge and Fond du Lac	J. A. Kelley.
Wausau	Marathon	James & Crosby.
West Salem	La Crosse	Stogdill & Daniels, La Crosse.
West Bend	Washington	I. N. Frisby.
Weyauwega	Waupaca	A. L. Hutchinson.
Whitehall	Trempealeau	Samuel S. Miller.
Whitewater	Walworth	H. Heady.
Winneconne	Winnebago	M. H. Eaton, Oshkosh.
Wonemoc	Juneau	Duane Mowry.

WYOMING.

ARREST—May be made on security and affidavit that defendant fraudulently contracted the debt or is fraudulently endeavoring to evade payment, in the words of the statute.

ASSIGNMENT—Does not dissolve attachment if levy has been made. Creditors accepting dividends from the assignee thereby release the assignor.

ATTACHMENT—May issue on affidavit that the defendant is a non resident or foreign corporation, and on security and affidavit, when the defendant fraudulently contracted, or is fraudulently endeavoring to evade payment of the debt, or in the words of the Statute, also when the debt is less than $250 and has not been otherwise secured or paid when due, or in ten days thereafter on demand without any other ground.

CHATTEL MORTGAGES—Must be attested by two witnesses, acknowledged and recorded in the County where the property is situated; are good for the term for which they are given and two months thereafter and may be foreclosed by advertisement for not less than twenty days.

COSTS—Attorneys' fees are not included in the amount of the judgment unless they have been stipulated for in the instrument sued on. Non-resident plaintiff must give security.

EXEMPTIONS—Homestead, $1,500. Personal property, $800.

GARNISHMENT—Under the writ of attachment.

INTEREST—Twelve per cent., but any rate may be agreed upon in writing.

LIMITATIONS—On notes, five; on accounts, four years. Debts contracted outside of the Territory and before a person became a citizen of the Territory of Wyoming, are barred by statute in two years after the date of becoming a citizen thereof; recovery of lands, twenty one years.

MARRIED WOMEN—May hold separate estates, real and personal, contract and be contracted with, and sue and be sued, but are not liable for the debts of their husbands.

PROOF OF CLAIMS—By witnesses and deposition, but every written contract proves itself unless denied by the defendant under oath. Send the name of the attorney given in this Register at the place where the witnesses reside, to whom commission may be sent to take depositions in case the claim is contested.

STAY OF EXECUTION—On Justice's judgments, $25 to $50, thirty days; $50 to $100, sixty days; less than $25, none.

Place.	*County.*	*Attorney.*
Buffalo	Johnson	H. S. Elliot.
Carbon	Carbon	Z. T. Brown, Rawlins.

Place.	*County.*	*Attorney.*
CHEYENNE CITY	Laramie	C. N. Potter, Rooms 3 and 4 Delaware Block.
Evanston	Uintah	C. M. White.
Fort Fred Steele	Carbon	Z. T. Brown, Rawlins.
Fort Laramie	Laramie	C. N. Potter, Cheyenne.
Fort McKinney	Johnson	H. S. Elliot, Buffalo.
Granger	Uintah	A. B. Conaway, Green River City.
Green River City	Sweetwater	A. B. Conaway.
Laramie City	Albany	J. W. Blake.
Medicine Bow	Carbon	Z. T. Brown, Rawlins.
Miners Delight	Sweetwater	H. G. Nickerson.
RAWLINS	Carbon	Z. T. Brown.
Rock Springs	Sweetwater	A. B. Conaway, Green River City.
South Pass City	Sweetwater	H. G. Nickerson, Miners Delight.
Warm Springs	Carbon	Z. T. Brown, Rawlins.

CANADA.

BRITISH COLUMBIA.

ARREST—On the mainland of British Columbia, where debt is $100 and over, on affidavit that the defendant is about to leave the Province with intent to defraud his creditors. On Vancouver Island the affidavit to hold to bail is sufficient, without stating the intent to defraud.

ATTACHMENT—None before judgment.

COSTS—Security may be demanded from non-residents only, amount to be settled by Judge.

EXEMPTIONS—Homestead land to the value of $2,500. Personal property at option of debtor, to the amount of $500.

GARNISHMENT—On execution wages not exempt.

INTEREST—Any sum may be agreed on. In the absence of agreement, it is in the discretion of Jury not to exceed one per cent. per month; after judgment four per cent. is allowed.

LIMITATIONS—On notes and accounts, six years.

PROOF OF CLAIM—Send full names and residences of all parties and witnesses, and duplicates of itemized account, together with the name of the attorney as given in this Register at the place the witnesses reside, to whom commission may be sent to take depositions in case the claim is contested.

REPLEVIN—May be maintained for property wrongfully detained.

Place.	*Attorney.*
Nanaimo	Davie & Wilson, Victoria.
New Westminster	Gordon E. Corbould.
VICTORIA	Davie & Wilson.
Yale	C. E. Corbould, New Westminster.

MANITOBA.

ARREST—May be made upon affidavit to the satisfaction of a Judge, that the defendant is about to quit Canada with intent to defraud his creditors generally, and the plaintiff in particular. A married woman is not liable to arrest. A debtor passing through Manitoba to Europe may be arrested for a debt contracted abroad.

ASSIGNMENT—Insolvent laws were repealed by an act which came into force April 1, 1880.

ATTACHMENT—May issue against property of debtor absconding from Manitoba with intent to defraud his creditors. Other creditors may share in proceeds of property seized, if they file attachments within six months.

COSTS—Security by two householders in the sum of $200 from non-residents.

EXEMPTIONS—Homestead, and certain personal property, consisting of beds, bedding, and wearing apparel of the debtor and his family, and a certain quantity of household furniture, provisions, and farm stock, and tools and implements of trade to the value of $60.

GARNISHMENT—May issue on commencement of suit.

INTEREST—Any sum may be agreed upon. In the absence of agreement is six per cent.

LIMITATIONS—On notes and accounts six years.

PROOF OF CLAIMS—Send full names and residences of all parties and witnesses and duplicates of itemized account, together with the name of the attorney as given in this Register at the place the witnesses reside, to whom commission may be sent to take depositions in case the claim is contested.

REPLEVIN—May be maintained for property wrongfully detained.

Place.	*County.*	*Attorney.*
Birtle	Assiniboine	C. J. Mickle.
Brandon	Selkirk	W. A. Macdonald.
Deloraine	Turtle Mount'n.	Frederic T. Stuart.
Emerson	Provencher	Archibald Mackay.
Gladstone	Marquette	George Claxton.
Minnedosa	Marquette	Morphy & Stewart.
Morris	Provencher	J. G. Wallace.
Nelson	Marquette	J. B. McLaren.
Pilot Mound	Rock Lake	W. A. Donald.
Portage La Prairie	Portage	P. Vances Georgen.
Rapid City	Minnedosa	W. Franklin Morphy.
Rat Portage	Varannes	John K. Drydon.
Selkirk	Lisgar	James Colcleugh.
Souris	Souris River	F. T. Stuart, Deloraine.
St. Boniface	Selkirk	Haggart, Wilkes & Ross, Winnepeg.
WINNEPEG	Selkirk	Haggart, Wilkes & Ross, Dundee Block.

NEW BRUNSWICK.

ARREST—For debt is allowed.

ATTACHMENT—None.

CHATTEL MORTGAGES—Must be registered in the office of the County Registrar.

COSTS—Security for costs cannot be demanded by the defendant unless the plaintiff resides out of the jurisdiction of the court.

EXEMPTIONS—Wearing apparel, furniture and tools of the debtor's trade to the amount of $100.

GARNISHEE PROCESS—Debts may be garnished when judgment recovered for $80 or over.

INTEREST—Six per cent. May agree for any rate.

JURISDICTION—Magistrates to $20; Parish Commissioners to $80; County Courts, $20 to $400; Supreme Courts, $400 upwards.

LIMITATIONS—On notes and accounts, six years; contracts under seal or judgments, twenty years.

MARRIED WOMEN—All property belonging to a woman before or accruing after marriage, except that received from her husband, is her separate property, and is not liable for her husband's debts. He must join in conveyance, unless she lives apart from him. If abandoned by her husband, the wife may carry on business, sue and be sued, and her husband has no interest in or control over her property.

PROOF OF CLAIM—By witnesses or depositions. Send full names of all parties and their residences, and the names and addresses of witnesses, together with the name and address of the attorney given in this Register at the place where the witnesses reside, to whom commissions may be sent to take depositions in case the claim is contested.

WITNESSES—To wills, two required; to deeds, one.

Place.	*County.*	*Attorney.*
Albert	Albert	W. Alder Trueman.

Place.	*County.*	*Attorney.*
Andover	Victoria	D. B. Gallagher.
Bathurst	Gloucester	M. Adams.
Briggs Corner	Queens	C. A. Harding, Gagetown.
Campbellton	Restigouche	Wm. Murray.
Carleton	St. John	Seely & McMillan, St. John.
Chatham	Northumberl'd.	Davidson & Davidson.
Charlo	Restigouche	Wm. Murray, Campbellton.
Dalhousie	Restigouche	James S. Morse.
Dorchester	Westmoreland	Allan W. Chapman.
Fredericton	York	J. A. & W. Van Wart.
Gagetown	Queens	C. A. Harding.
Gagetown Upper	Queens	C. A. Harding, Gagetown.
Hopewell	Albert	S. G. Morse.
Indian Town	St. John	Seely & McMillan, St. John.
Kingston	Kent	Geo. V. McInerney, Richibucto.
Kingston	Kings	Seely & McMillan, St. John.
Milltown	Charlotte	G. S. & W. C. Grimmer, St. Stephen.
Moncton	Westmoreland	C. A. Steeves.
Newcastle	Northumberl'd.	Davidson & Davidson.
Petitcodiac	Westmoreland	C. A. Steeves, Moncton.
Richibucto	Kent	Geo. V. McInerney.
Sackville	Westmoreland	Thomas A. Kinnear.
Salisbury	Westmoreland	C. A. Steeves, Moncton.
Shediac	Westmoreland	Wm. J. Gilbert, Q. C.
St. Andrews	Charlotte	Benj. R. Stevenson.
St. George	Charlotte	B. R. Stevenson, St. Andrews.
St. John	St. John	Seely & McMillan.
St. Martin	St. John	Seely & McMillan, St. John.
St. Stephen	Charlotte	G. S. & W. C. Grimmer.
Sussex	Kings	White & Allison.
Woodstock	Carleton	Stephen B. Appleby.

NEWFOUNDLAND.

ARREST—When debt amounts to $50 and the defendant is about to leave the Colony, or secretes property with intent to defraud, or is possessed of means which he withholds.

ASSIGNMENT—Insolvency laws are in force. An imprisoned debtor may be released upon petition and proof of settlement, liquidation or composition with two-thirds in number and value of Newfoundland creditors, and two-thirds of his foreign creditors, and three-fourths of the whole of such creditors in number and value.

ATTACHMENT—Of lands or goods, issues on affidavit of debt for any liquidated debt of $20 or upwards, *ex contracts*, and by leave of court or judge in cases of unliquidated damages

CHATTEL MORTGAGES—Must be registered in the district where the property is, may be given for future advances subject to the insolvency laws.

CORPORATIONS—Shareholders are liable to the amount of capital stock not paid up.

COSTS—When plaintiff has no residence within the Colony, he must give security; amount to be determined on reference to a Master in Chancery if necessary.

EXEMPTION—From attachment and from a trustee and creditor in insolvency, implements of trade, fishing boat, wearing apparel of debtor and his family, cooking apparatus. There is also a homestead law.

GARNISHMENT—There may be a garnishee order, and where there are funds, order will be made to pay them into court; but no judgment is otherwise provided making garnishee a judgment debtor, as in other countries. Disobedience punished by process of contempt.

LIMITATIONS—Personal actions, six years for debts; actions under seal, twenty years.

MARRIED WOMEN—Deserted by husband may secure an order from a judge of the Supreme Court protecting property received or acquired by her against her husband and his creditors or assignees.

Married women may hold property but husband must join in conveyance.

PROOF OF CLAIM.—If prompt legal proceedings be required, send affidavit to hold to bail sworn before a judge of a superior court and certified by a British Consul or Vice-Consul under his official seal. In this affidavit all names of forms and individuals should be stated at length and the cause of action technically set out. If no legal measures be contemplated, send a power of attorney authorising the attorney to collect, settle or compound as may be intended.

REPLEVIN.—Practically unknown, except in case of illegal distress for rent. Practice substantially according to Law of England. Bond of double the value of goods must be given.

Place.	*County.*	*Attorney.*
St. Johns	St. Johns	J. H. Boone.

☞ J. H. Boone, St. Johns, N. F., is Agent for all Newfoundland Island.

NORTHWEST TERRITORIES.

ARREST.—There is no provision for arrest of a debtor upon civil processes.

ASSIGNMENT.—Insolvent laws were repealed by Act which came in force 1st April, 1880.

ATTACHMENT.—May issue against personal property of debtor absconding from Territory, or who is about to remove or transfer property, or keeps concealed to avoid service or has or is about to assign, dispose of or secrete any property with intent to defraud, defeat, or delay creditors.

COSTS.—Attorney's fees not included in amount of judgment, but in contested cases Judge may award counsel fee of from $5 to $50 to successful party, which forms part of judgment.

EXEMPTIONS.—Bed, bedding and bedstead, necessary clothing, stovepipe, tables, spinning wheel, axe, saw, gun, six traps, net or seine, necessary and ordinary kitchen and cooking utensils, and table crockery in ordinary use. 1 cow, 2 oxen or 1 horse, 2 pigs, and food for same, and the necessary food for debtor and family for one month if between May and November, and for three months during remainder of year. The tools and necessary instruments and books used by debtor if a mechanic, to value of $100, or if a professional man or farmer, to value of $200.

GARNISHMENT.—May issue upon commencement of suit.

INTEREST.—Any sum agreed upon; six per cent. in absence of agreement.

LIMITATION.—On notes and accounts, six years.

PROOF OF CLAIMS.—All claims, whether defended or not, must be proved in the usual way. Send itemized account in duplicate, with names and residences of witnesses, to prove same.

REPLEVIN.—May be maintained for property wrongfully detained.

Place.	*County.*	*Attorney.*
Calgary	Alberta	Peterson & Peterson.
Fort QuAppelle	Assiniboia	Scott & White, Regina.
Greafell	Assiniboia	Scott & White, Regina.
Indian Head	Assiniboia	Scott & White, Regina.
Medicine Hat	Assiniboia	Scott & White, Regina.
Moose Jaw	Assiniboia	Scott & White, Regina.
Moosomin	Assiniboia	Scott & White, Regina.
Prince Albert	Saskatchewan	McLean & Elliott.
REGINA	Assiniboia	Scott & White.
Troy	Assiniboia	Scott & White, Regina.
Whitewood	Assiniboia	Scott & White, Regina.

NOVA SCOTIA.

ARREST—For debt is allowed upon affidavit that the defendant is about to leave the Province and the debt will be lost unless he is arrested, giving the grounds of belief; and the debt must also be sworn to.

ASSIGNMENTS—Preferential as well as general are, when not tainted with fraud. Debtor imprisoned may be released under Insolvent Debtor's Act upon making a formal assignment to the execution creditor of all his property except the wearing apparel of himself and family and instruments of his trade to the value of $40.

ATTACHMENT—May issue against absent and absconding debtors only after plaintiff has made affidavit of his cause of action and of defendant's absence.

CHATTEL MORTGAGES—Will not be valid against third parties unless filed with the Registrar of Deeds in the County where the maker resides.

COSTS—Must be secured where plaintiff resides abroad if the defendant proves that he has a good defence. If not furnished in three months suit dismissed.

EXEMPTIONS—The necessary wearing apparel and bedding of debtor and his family, and the tools or instruments of his trade or calling, one stove and his last cow shall be exempted from execution.

GARNISHMENT—In Supreme and County Courts, orders to garnishee debts, etc., in hands of third parties, are granted on *ex parte* applications after judgment obtained.

INTEREST—Six per cent. May agree for seven.

JUDICIARY—A judicature act similar to that in force in England and Ontario was passed during the year 1883.

LIMITATIONS—On notes and accounts, six years.

MARRIED WOMEN—May now dispose of their separate property trade and are invested with all the rights of *femmes soles*.

PROOF OF CLAIM—Send full names and residences of parties, together with the name of the attorney as given in this Register opposite the place where the witnesses reside, to whom commission may issue to take depositions.

REPLEVIN—Goods wrongfully taken or detained may be replevined with damages for the detention.

Place.	*County.*	*Attorney.*
Amherst	Cumberland	W. F. Donkin.
Annapolis	Annapolis	J. M. Owen.
Antigonish	Antigonish	C. F. McIsaac.
Arcadia	Yarmouth	S. H. Pelton, Yarmouth.
Baddeck	Victoria	John A. McDonald.
Bear River	Annapolis	J. M. Owen, Annapolis.
Bridgetown	Annapolis	T. D. & E. Ruggles.
Bridgewater	Lunenburg	F. B. Wade.
Canning	Kings	E. Sidney Crawley, Wolfville.
Canso	Guysboro	A. H. McGillivray, Guysboro.
Cow Bay	Cape Breton	N. L. Mackay, Sydney, C. B.
Dartmouth	Halifax	McSweeney & Johnstone, Halifax.
Digby	Digby	T. C. Shreve, Q. C.
Gabarouse	Cape Breton	N. L. Mackay, Sydney, C. B.
Grand Pre	Kings	E. Sidney Crawley, Wolfville.
Guysboro	Guysboro	A. H. McGillivray.
HALIFAX	Halifax	McSweeney & Johnstone, 89 Granville St.
Hantsport	Hants	W. H. & A. Blanchard, Windsor.
Kentville	Kings	Frederick A. Masters.
Liverpool	Queens	J. N. S. Marshall, Q. C.
Lockport	Shelburne	White & Blanchard, Shelburne.
Louisburg	Cape Breton	N. L. Mackay, Sydney, C. B.
Lunenberg	Lunenberg	Hon. H. A. N. Kaulbach, Q. C.
Margaree	Inverness	Edward D. Tremain, Port Hood.
Middleton	Annapolis	J. M. Owen, Annapolis.
New Glasgow	Pictou	D. C. Fraser.
North Sydney	Cape Breton	T. L. McKenna.
Parrsboro	Cumberland	W. F. Donkin, Amherst.
Pictou	Pictou	John U. Ross.
Port Hood	Inverness	Edward D. Tremain.

Place.	*County*	*Attorney.*
Pugwash	Cumberland	J. L. McDougall.
Shelburne	Shelburne	White & Blanchard.
Stellarton	Picton	D. C. Fraser, New Glasgow.
St. Peters	Richmond	J. A. McDonald, Baddeck.
SYDNEY	Cape Breton	N. L. Mackay, Q. C.
Truro	Colchester	McSweeney & Johnstone, Halifax.
Wallace	Cumberland	W. F. Donkin, Amherst.
Westville	Picton	D. C. Fraser, New Glasgow.
Windsor	Hants	W. H. & A. Blanchard.
Wolfville	Kings	E. Sidney Crawley.
YARMOUTH	Yarmouth	Sandford H. Pelton, Q. C.

ONTARIO.

ARREST—May be made upon affidavit to the satisfaction of the Judge that the defendant is about to quit Canada with intent to defraud his creditors generally, and the plaintiff in particular, when the debt or damages amount to $100 or upwards. A married woman is not liable to arrest. A debtor passing through Canada to Europe may be arrested for a debt contracted abroad.

ASSIGNMENT—Insolvent laws were repealed by an act which came into force April 1, 1880. Preferential assignments are void.

ATTACHMENT—May issue against property of debtor, when sum exceeds $1,300, absconding from Ontario with intent to defraud his creditors. Other creditors may share in proceeds of property seized if they file attachments within six months.

CHATTEL MORTGAGES—May be given for existing debt or future advances, but must be recorded within five days after execution in the County Court where mortgagor resides or if he is a non-resident where goods are situated at the time and must be renewed within thirty days prior to the expiration of the year.

COSTS—Security by two householders in the sum of $400 from non-residents.

EXEMPTIONS—Free grants and homesteads in Algoma and Nipissing, and between the River Ottawa and the Georgian Bay. Certain personal property, $200.

GARNISHMENT—On execution, except wages under the sum of $25.

INTEREST—Any sum may be agreed upon. In the absence of agreement it is six per cent.

LIMITATIONS—On notes and accounts, six years.

MARRIED WOMEN—Real and personal estate exempt from husband's debts; may hold and convey her property as if single. A married woman may enter into a contract as surety. On liability for debt, intent to bind separate estate must be shown.

PROOF OF CLAIMS—Send full names and residences of all parties and witnesses and duplicates of itemized account, together with the name of the attorney as given in this Register at the place the witnesses reside, to whom commission may be sent to take depositions in case the claim is contested.

REPLEVIN—May be maintained for property wrongfully detained.

STOPPAGE IN TRANSITU—*Only* exists while goods are actually in transit. Warehousing in name of consignee ends the right.

Place.	*County.*	*Attorney.*
Acton	Halton	G. S. Goodwillie.
Ailsa Craig	Middlesex	B. C. McCann, London.
Alexandria	Glengarry	E. H. Tiffany.
Allandale	Simcoe	Strathy & Ault, Barrie.
Alliston	Simcoe	W. H. Dickson, Beeton.
Almonte	Lanark	Jamieson & Greig.
Alvinston	Lambton	A. E. Smythe.
Amherstburg	Essex	W. M. Reade, B. A.
Ancaster	Wentworth	Osler & Gwyn, Dundas.
Arnprior	Renfrew	J. D. McDonald, Renfrew.

Place.	County.	Attorney.
Arthur	Wellington	Sidney Wood.
Aurora	York	C. C. Robinson.
Aylmer	Elgin	A. H. Backhouse.
Ayr	Waterloo	F. G. Allenby, Galt.
Barrie	Simcoe	Strathy & Ault.
Bath	Lenox-Addington	C. L. Rodgers.
Bayfield	Huron	C. A. Hartt, Clinton.
Beamsville	Lincoln	E. A. Lancaster, Grimsby.
Beaverton	Ontario	Frank Tadill, M. A.
Bedford	Frontenac	Hobart Butler.
Beeton	Simcoe	W. H. Dickson.
Belle Reviere St'n	Essex	White & Ellis, Windsor.
Belleville	Hastings	Clute & Williams, No. 1 Block.
Belmont	Middlesex	B. C. McCann, London.
Berlin	Waterloo	Millar & Bitzer.
Blenheim	Kent	R. A. Macdonald.
Bloomfield	Prince Edward	N. Gilbert, Picton.
Bowmanville	Durham	D. Burke Simpson.
Bracebridge	Muskoka	J. B. Browning.
Bradford	Simcoe	Strathy & Ault, Barrie.
Brampton	Peel	Green & Milligan.
Brantford	Brant	Hardy, Wilkes & Jones.
Brighton	Northumberland	J. W. Gordon.
Brockville	Leeds	Frazer, Richard & Reynolds.
Burlington	Halton	Carscallen & Cahill, Hamilton.
Cannington	Ontario	Arch J. Sinclair.
Campbellford	Northumberland	A. L. Colville.
Carleton Place	Carleton	Thomas Greig.
Cayuga	Haldimand	John R. Martin.
CHATHAM	Kent	Scane, Houston & Craddock.
Chesley	Bruce	W. J. Hales.
Chippawa	Welland	Thos. S. Jarvis, Niagara Falls.
Clifton	Welland	Thos. S. Jarvis, Niagara Falls.
Clinton	Huron	C. A. Hartt.
Cobourg	Northumberland	W. R. Riddell.
Colborne	Northumberland	W. L. Payne.
Collingwood	Simcoe	Henry Robertson.
Cornwall	Stormont	Leitch & Pringle.
Delhi	Norfolk	James Whitside.
Deseronto	Hastings	Henry R. Bedford.
Dresden	Kent	Scane, Houston & Craddock, Chatham.
Drummondville W.	Welland	Thos. S. Jarvis, Niagara Falls.
Dundas	Wentworth	Osler & Gwyn.
Dundee	Huntingdon	S. W. Wilson, Fort Covington, N.Y.
Dunnville	Haldimand	J. R. Martin, Cayuga.
Durham	Grey	Pringle & Telford.
Eganville	Renfrew	R. A. Matheson.
Elmira	Waterloo	George Beavers.
Elora	Wellington	Edw. Burns.
Erin	Wellington	Wm. McDowell.
Essex Centre	Essex	A. H. Clarke.
Exeter	Huron	H. W. Hall.
Fenelon Falls	Victoria	Geo. Cunningham.
Fergus	Wellington	Monro & Muir.
Fingal	Elgin	Ermatinger & Robinson, St. Thomas.
Flesherton	Grey	J. Gordon.
Forest	Lambton	W. J. Porte.
Fort Erie	Welland	Thos. S. Jarvis, Niagara Falls.
Galt	Waterloo	Frederick G. Allenby.
Gananoque	Leeds	Philip Heaslip.
Georgetown	Halton	G. S. Goodwillie.
Glencoe	Middlesex	Cronyn & Greenlees.
Goderich	Huron	Cameron, Holt & Cameron.
Goodwood	Ontario	C. H. Widdifield, Uxbridge.
Gravenhurst	Victoria	J. M. Carthew.
Grimsby	Lincoln	E. A. Lancaster.
Guelph	Wellington	Guthrie & Watt.
Hagersville	Haldimand	J. R. Martin, Cayuga.
HAMILTON	Wentworth	Carscallen & Cahill, 7 King St. West.
Hanover	Grey	Hon. Thos. Dixon, Walkerton.
Harriston	Wellington	W. C. Perry, Mount Forest.

Place.	*County.*	*Attorney.*
Hastings	Peterborough	E. B. Edwards, Peterborough.
Hawkesbury	Prescott & Russell	O'Brian & O'Brian, L'Orignal.
Humberstone	Welland	A. Williams, Welland.
Ingersoll	Oxford	Brown & Wells.
Invermay	Bruce	Kilbourn & Bishop.
Iroquois	Dundas	F. Tyrrell, Morrisburg.
Kemptville	Grenville	Bayard E. Sparham.
Kincardine	Bruce	W. Clifton Loscombe.
KINGSTON	Frontenac	Edward H. Smythe.
Kingsville	Essex	W. M. Reade, Amherstburg.
Lancaster	Glengarry	Leitch & Pringle, Cornwall.
Leamington	Essex	White & Ellis, Windsor.
Lindsay	Victoria	H. B. Dean.
Listowel	Perth	Fennell & Gearing.
LONDON	Middlesex	Bernard C. McCann, 78½ Dundas St., West.
London East	Middlesex	B. C. McCann, London.
London South	Middlesex	B. C. McCann, London.
London West	Middlesex	B. C. McCann, London.
L'Orignal	Prescott	O'Brian & O'Brian.
Lucan	Middlesex	W. MacDiarmid.
Lucknow	Bruce	J. A. Morton, Wingham.
Madoc	Hastings	W. H. Hastings.
Markham	York	A. Mairs.
Meaford	Grey	Henry Robertson, Collingwood.
Milton	Halton	D. McGibbon.
Midland	Simcoe	Evans & Decatur, Orillia.
Mildmay	Bruce	Charles Schurter.
Millbrook	Durham	H. B. Weller.
Mitchell	Perth	Dent & Hodge.
Morrisburg	Dundas	F. Tyrrell.
Mount Forest	Wellington	W. C. Perry.
Mount Vernon	Brant	Hardy, Wilkes & Jones, Brantford.
Napanee	Lennox and Addington	W. S. Williams.
Newburgh	Addington	W. S. Williams, Napanee.
Newcastle	Durham	D. B. Simpson, Bowmanville.
New Hamburgh	Waterloo	Millar & Bitzer, Berlin.
Niagara Falls	Lincoln	Thomas Stinson Jarvis.
Norwich	Oxford	H. M. East.
Oakville	Halton	G. L. Tizard.
Odessa	Addington	W. S. Williams, Napanee.
Orangeville	Wellington	McCarthy, Walsh & Hughson.
Orillia	Simcoe	Evans & Decatur.
Orono	Durham	D. B. Simpson, Bowmanville.
Oshawa	Ontario	McGee & Jones.
OTTAWA	Carleton	O'Gara & Remon, 58 Sparks St.
Otterville	Oxford	H. M. East, Norwich.
Owen Sound	Grey	Creasor & Platt.
Paisley	Bruce	Hon. Thomas Dixon, Walkerton.
Palmerston	Wellington	Alister M. Clark.
Paris	Brant	John MacMillan.
Park Hill	Middlesex	B. C. McCann, London.
Pembroke	Renfrew	James H. Burritt.
Penetanguishene	Simcoe	Evans & Decatur, Orillia.
Perth	Lanark	Arthur J. Matheson.
Peterborough	Peterborough	E. B. Edwards.
Petrolea	Lambton	George Moncrieff.
Picton	Prince Edward	N. Gilbert.
Point Edward	Lambton	Pardee & Garvey, Sarnia.
Port Arthur	Thunder Bay	Lewis & Munroe.
Port Burwell	Elgin	C. F. Clarke, Tilsonburg.
Port Colborne	Welland	A. Williams, Welland.
Port Elgin	Bruce	J. C. Dalrymple.
Port Dover	Norfolk	Tisdale, Livingstone & Robb, Simcoe.
Port Hope	Durham	T. T. Baines.
Port Perry	Ontario	Hubert L. Ebbels.
Port Robinson	Welland	A. Williams, Welland.
Port Stanley	Elgin	Ermatinger & Robinson, St. Thomas
Portsmouth	Frontenac	Edward H. Smythe, Kingston.
Prescott	Greenville	J. K. Dowsley, Sweeney's Block.
Renfrew	Renfrew	John D. McDonald.
Ridgetown	Kent	N. Mills, No. 2 Union Block.

Place.	*County.*	*Attorney.*
Sault St. Marie	Algoma	Kehoe & Hamilton.
ST. CATHERINES	Lincoln	Rykert & Ingersoll.
St. Mary's	Perth	W. Caven Moscrip.
ST. THOMAS	Elgin	Armstinger & Robinson.
St. Vincent	Grey	Henry Robertson, Collingwood.
Sandwich	Essex	White & Ellis, Windsor.
Sarnia	Lambton	Pardee & Garvey.
Saugeen	Bruce	Hon. Thomas Dixon, Walkerton.
Seaforth	Huron	F. Holmested.
Shannonville	Hastings	H. R. Bedford, Deseronto.
Shelburne	Dufferin	F. G. Dunbar.
Simcoe	Norfolk	Tisdale, Livingstone & Robb.
Smith's Falls	Lanark	Geo. F. Cairns.
Southampton	Bruce	Thomas Dixon, Walkerton.
Stayner	Simcoe	H. Robertson, Collingwood.
Stirling	Hastings	Clute & Williams, Belleville.
Stouffville	York	John McLean.
Stratford	Perth	G. W. Lawrence & Son.
Strathroy	Middlesex	Keefer & Cameron.
Sunderland	Ontario	C. H. Widdifield, Uxbridge.
Tara	Bruce	Kilbourn & Bishop.
Teeswater	Bruce	John J. Stephens.
Thorold	Welland	Fred. Lampman.
Tilsonburg	Oxford	Chas. F. Clarke.
TORONTO	York	Richardson & Co., 4 Toronto St.
Trenton	Hastings	MacLellan & MacLellan.
Uxbridge	Ontario	C. H. Widdifield.
Vienna	Elgin	C. F. Clarke, Tilsonburg.
Walkerton	Bruce	Hon. Thomas Dixon.
Waterloo	Waterloo	Fred'k Colquhoun.
Watford	Lambton	Lister & Cowan.
Welland	Welland	A. Williams, East Main St.
Wellington Square	Halton	Caracallen & Cahill, Hamilton.
Whitby	Ontario	W. H. Billings.
WINDSOR	Essex	White & Ellis.
Wingham	Huron	J. A. Morton.
Woodstock	Oxford	Beard & Nellis.

PRINCE EDWARD ISLAND.

ARREST—A capias to arrest a debtor may be issued where the debt amounts to more than $6, on plaintiff showing by affidavit such facts as will satisfy the judge that there is good cause for believing that the debtor is about to quit the Province, with intent to defraud his creditors generally, or the plaintiff in particular. This applies both to cases of debt and damages. No person is liable to arrest for non-payment of costs, and no married woman is liable to arrest, either on mesne or final process.

ASSIGNMENT—An assignment made by any debtor after the commencement of a suit against him of any property whatsoever for the purpose of defrauding the plaintiff in such suit, or of giving any undue preference to any other plaintiff or creditor, will deprive him of the relief allowed insolvent or insolvent debtors as to jail limits, release, etc. The creditor first obtaining judgment and issuing execution is paid in full, even though there should be nothing left for other creditors.

ATTACHMENT—When a debtor has absconded from the Province, and the debt is under $150, a writ of attachment may be issued out of the County Court against his goods and chattels. If the debt is above $32, an attachment may be issued out of the Supreme Court, which will bind the goods, chattels and lands of the debtor. The debt must be for a liquidated demand. In either court where the creditor has reason to believe that any person is trustee for the absent debtor, or has property belonging to him or under his control, he may attach the property in the hands of such trustee.

CHATTEL MORTGAGES—May be given by a debtor upon all his goods, chattels and stock in trade, to secure any debt, and must be filed with the prothonotary of the Supreme Court in the county where the mortgagor resides, otherwise it will only be valid as

against the maker himself. If given to secure future advances, it will have the same effect as a mortgage on real estate to secure similar advances.

COMMERCIAL PAPERS—Indorsers are not liable if the note is not duly presented for payment when it falls due, and notice duly given to the endorser. No protest is necessary on inland bills and notes, but is on foreign bills, in order to make indorsers and drawers of bills liable.

COSTS—All foreigners suing in the Supreme Court may be compelled to give security for costs, and the same practice applies to the County Court.

EXECUTIONS—May issue in the County Court after a lapse of ten days from the recovery of judgment against the goods and chattels of the debtor, and in default thereof, where the debt was contracted previous to January 1st, 1880, against his body. For debts contracted since that date, an affidavit showing good and probable cause for believing that the debtor is about to quit the Province to defraud his creditors generally, or the plaintiff in particular, or that he has made some secret and fraudulent conveyance of his goods to prevent their being taken in execution, is necessary before an execution issues to arrest the debtor. Executions cannot issue after two years, without affidavit of amount due on judgment, and not at all after the lapse of ten years from the date of judgment or the return of the last execution. In the Supreme Court executions may issue immediately after judgment, where it is a confession and ten days after verdict where adverse, at any time within ten years, against the goods, chattels or lands of defendant, and for debts contracted previous to January 1, 1880, against his person. For debts contracted since that date, an affidavit similar to that required in the County Court is necessary, before a debtor's body can be arrested on final executions. Executions in County Court are made returnable in 30 days, and in Supreme Court at any time after 30 days from the issue thereof.

EXEMPTION—The wearing apparel and bedding of the judgment debtor, the tools and implements of his trade, one cooking stove and one cow in all amounting to the value of $50 are exempt from seizure under a County Court execution. In the Supreme Court the necessary wearing apparel and bedding of the debtor and his family, and the tools or instruments of his trade or calling, $16.92 in money and his last cow are exempted from execution.

GARNISHMENTS—After judgments in the Supreme Court (but not in the inferior Courts), debts may be attached to answer the judgment.

INTEREST—The legal rate of interest is six per cent. where no other rate of interest is specified; a contract, however, may be made for the payment of any rate of interest whatever.

JUDGMENTS—When judgment has been recovered in the Supreme Court, a minute or memorial thereof may be filed with the prothonotary of the court; and the judgment will, from the date of the filing of such minute, bind the lands of the judgment debtor, wherever situate in the Province. Judgments by a warrant of attorney are sometimes taken as securities for loans in preference to mortgages. Judgments in the County Courts do not affect lands.

LIMITATIONS—On simple contracts, suits must be commenced within six years from the time the debt falls due, or from the date of the last payment on account of such debt. Actions to recover any sums of money secured by any mortgage, judgment or lien, or otherwise, chargeable out of any land, must be brought within twenty years next after a present right to receive the same shall have accrued to some person capable of giving a discharge for the same.

MARRIED WOMEN—Personal property owned by the wife at the time of marriage or acquired by her afterwards (unless trusted for her sole benefit), becomes the property of the husband, he being liable for debts due by her at the time of marriage. She may hold real estate in her own name, her husband receiving the profits during their joint lives, and, in certain cases, during his life, but she cannot convey it without the consent of her husband.

PARTNERSHIPS—A certificate of the formation of partnership

should be filed with the prothonotary of the Supreme Court, giving the date of such formation, names and residences of the parties, and the nature of the business to be carried on. Until this is done, no suit or action can be brought in court in this Province, for any debt due such partnership.

REPLEVIN—When goods or chattels have been unlawfully distrained for rent, or taken or detained, an action of replevin will lie, by which the goods are returned by the sheriff to the party from whom they have been taken, on his entering into a bond with sureties that he will prosecute for damages. This action is seldom adopted, except in cases of illegal distraint for rent.

Place.	*County.*	*Attorney.*
Charlottetown	Queens	McLean & Martin.
Souris	Kings	McLean & Martin.
Summerside	Prince	E. J. Hodgson.

QUEBEC.

ARREST—When the debt amounts to $40, and the defendant is about to leave Canada immediately; or if he secretes his property with intent to defraud his creditors, or is notoriously insolvent and refuses to arrange with his creditors, or is deteriorating his property mortgaged for payment. Priests or ministers, septuagenarians and females are not subject to arrest.

ASSIGNMENT—The insolvent laws have been repealed.

ATTACHMENT—May issue for fraudulent removal or disposition of property, or when the defendant, being a trader, is notoriously insolvent and refuses to arrange with his creditors, and that in any case the deponent believes that without the benefit of the attachment the plaintiff will lose his debt or sustain damage.

CHATTEL MORTGAGES—None.

COSTS—Deposit of from $50 to $100, according to the amount of the claim, may be required as security from persons residing outside of the province.

EXEMPTIONS—Personal property as detailed in statute to about $100 in value.

GARNISHMENT—May issue on the same grounds as attachment.

INTEREST—Six per cent. on judgment debts, but any rate may be stipulated for.

LIMITATIONS—Five years on notes and accounts. Ten years possession under translatory title in good faith, prescribes all mortgages and servitudes.

MARRIED WOMEN—May if public traders obligate themselves in matters affecting their trade; in matters affecting common property may bind their husbands; if separate as to property, they must register a declaration to that effect, unless otherwise stipulated by antenuptial contract or decree of court.

PROOF OF CLAIM—Send full names of all parties and witnesses and their residences and power of attorney to sue, together with the name of the attorney as given in this Register at the place the witnesses reside, to whom commission to take depositions may be sent.

REPLEVIN—The owner, pledgee, or depositary of movable property has the right of attachment in revendication.

Place.	*County.*	*Attorney.*
Actonvale	Bagot	Hon. Henry Aylmer, Richmond.
Arthabaskaville	Arthabaska	Laurier & Lavergne.
Arthabaska Station	Arthabaska	Laurier & Lavergne, Arthabaskaville.
Aylmer	Ottawa	W. R. Kenney, B. C. L.
Barnston	Stanstead	E. R. Johnson, Stanstead.
Beauharnois	Beauharnois	L. A. Seers.
Bedford	Missisquoi	Z. E. Cornell, Bank Block.
Berthier (en haut)	Berthier	F. R. Tranchemontagne.
Chicoutimi	Chicoutimi	Gosselin & Gosselin.
Coaticook	Stanstead	Doak & Beauline.
Cowansville	Missisquoi	G. B. Baker, Sweetsburg.

Place.	*County.*	*Attorney.*
Danville	Richmond	Hon. Henry Aylmer, Richmond.
Drummondville	Drummond	E. J. Hemming, D. C. L.
Farnham	Missisquoi	G. B. Baker, Sweetsburg.
Foster	Brome	Geo. G. Foster, Knowlton.
Glen Sutton	Brome	Geo. G. Foster, Knowlton.
Granby	Shefford	D. Darby, Waterloo.
Hull	Ottawa	Alfred Rochon.
Huntingdon	Huntingdon	Wm. S. Maclaren.
Inverness	Megantic	Laurier&Lavergue,Arthabaskaville.
Jolliette	Jolliette	Godin & Dugas.
Kingsey	Drummond	E. J. Hemming, Drummondville.
Knowlton	Brome	George G. Foster, B. C. L., Post Office Block.
La Prairie	Prairie	MacDonald & McCully, St. Johns.
Levis	Levis	Darveau & Le May.
Louise Ville	Maskinonge	Ambroise Petreault.
L'Assomption	L'Assomption	Godin & Dugas, Jolliette.
Lyster	Megantic	Laurier&Lavergue,Arthabaskaville.
Mansonville	Brome	Geo. G. Foster, Knowlton.
Marieville	Rouville	H. E. Poulin.
Matapedia	Bonaventure	Wm. Murray, Campbellton, N. B.
Melbourne	Richmond	Hon. Henry Aylmer, Richmond.
Montmagny	Montmagny	A. J. Bender.
MONTREAL	Hochelaga	Lacoste, Globensky, Bissaillon & Brosseau, 11 Cote de la Place d'Armes.
Napierville	Napierville	Alphonse Morin.
Nicolet	Nicolet	Arthur Olivier, Three Rivers.
Pierreville	Yamaska	C. I. C. Wurtele, Sorel.
Pointe Levi	Levis	Andrews, Caron, Andrews & Pentland, Quebec.
QUEBEC	Quebec	Andrews, Caron, Andrews & Pentland, cor. St. Peter & St. Paul Streets.
Richmond	Richmond	Hon. Henry Aylmer.
Rimouski	Rimouski	L. N. Asselin.
Riviere du Loup	Temiscouata	Andrews, Caron, Andrews & Pentland, Quebec.
Riviere du Loup	St. Maurice	Arthur Olivier, Three Rivers.
Roxton Falls	Shefford	D. Darby, Waterloo.
St. Aime	Richelieu	C. I. C. Wurtele, Sorel.
St. Cesaire	Rouville	H. E. Poulin, Marieville.
St. Frangois du lac	Yamaska	C. I. C. Wurtele, Sorel.
St. Henri	Levis	Andrews, Caron, Andrews & Pentland, Quebec.
St. Hyacinthe	St. Hyacinthe	V. B. Sicotte, C. P.
St. Jerome	Terrebonne	G. A. Nantel.
ST. JOHNS	St. Johns	Macdonald & McCully.
St. Ours	Richelieu	C. I. C. Wurtele, Sorel.
St. Scholastique	Two Mountains	Prevost & Mathieu.
Sherbrooke	Sherbrooke	Hall, White & Cate.
Sorel	Richelieu	C. I. C. Wurtele.
Stanbridge East	Missisquoi	Z. E. Cornell, Bedford.
Stanstead	Stanstead	E. R. Johnson.
Sutton	Brome	Geo. G. Foster, Knowlton.
Sweetsburg	Missisquoi	G. B. Baker, Q. C.
THREE RIVERS	St. Maurice	Arthur Olivier.
Waterloo	Shefford	D. Darby.
Windsor Mills	Richmond	Hon. Henry Aylmer, Richmond.
Yamachiche	St. Maurice	Frs. X. Desaumiers.
Yamaska	Yamaska	C. I. C. Wurtele, Sorel.

35

RD 195.

y.
ylmer, Richmond.
, D. C. L.
weetsburg.
, Knowlton.
, Knowlton.
terloo.
ren.
rgue, Arthabaskaville.
s.
g, Drummondville.
oster, B. C. L., Post
lock.
McCully, St. Johns.
May.
reault.
as, Jolliette.
rgue, Arthabaskaville.
r, Knowlton.
Campbellton, N. B.
Aylmer, Richmond.
bensky, Bissaillon &
au, 11 Cote de la Place
s.
rin.
er, Three Rivers.
tele, Sorel.
ron, Andrews & Pent-
nd, Quebec.
ron, Andrews & Pent-
or, St. Peter & St. Paul
s.
Aylmer.
n. [land, Quebec.
ron, Andrews & Pent-
er, Three Rivers.
Waterloo.
tele, Sorel.
, Marieville.
tele, Sorel.
ron, Andrews & Pent-
nd, Quebec.
, C. P.
.
& McCully.
tele, Sorel.
Mathieu.
& Cate.
tele.
l, Bedford.
on.
ter, Knowlton.
Q. C.
er.
Aylmer, Richmond.
mniers.
tele, Sorel.